

**IMPACT OF CLIMATE CHANGE ON WATER AVAILABILITY
ACROSS WESTERN GHATS**

By

ANJALI.B NAIR

(2010-20-105)



ACADEMY OF CLIMATE CHANGE EDUCATION AND RESEARCH

VELLANIKKARA, THRISSUR – 680656

KERALA, INDIA

2015

**IMPACT OF CLIMATE CHANGE ON WATER AVAILABILITY
ACROSS WESTERN GHATS**

By

ANJALI.B NAIR

(2010-20-105)

THESIS

Submitted in partial fulfillment of the requirement for the degree of

B.Sc.-M.Sc. (Integrated) CLIMATE CHANGE ADAPTATION

Faculty of Agriculture

Kerala Agricultural University



ACADEMY OF CLIMATE CHANGE EDUCATION AND RESEARCH

VELLANIKKARA, THRISSUR – 680656

KERALA, INDIA

2015

DECLARATION

I hereby declare that the thesis entitled “**Impact of climate change on water availability across Western Ghats**” is a bonafide record of research work done by me during the course of research and the thesis has not been previously formed the basis for the award to me any degree, diploma, fellowship or other similar title, of any other University or Society.

Place: Vellanikkara

Date:

Anjali. B Nair
(2010-20-105)

CERTIFICATE

Certified that thesis entitled “**Impact of climate change on climate change on water availability across Western Ghats**” is a bonafide record of research work done independently by **Ms. Anjali. B Nair (2010-20-105)** under my guidance and supervision and that it has not previously formed the basis for the award of any degree, diploma, associateship or fellowship to him.

Place: Vellanikkara

Date:

Dr. G.S.L.H.V. Prasada Rao
Chairman (Advisory Committee)
Consultant Professor
CAADECCS
KVASU
Thrissur, Kerala

CERTIFICATE

We, the undersigned members of the advisory committee of Ms. Anjali. B Nair, a candidate for the degree of **BSc-MSc (Integrated) Climate Change Adaptation** agree that the thesis entitled “**Impact of Climate Change in water availability over Western Ghats**” may be submitted by Ms. Anjali. B Nair, in partial fulfilment of the requirement for the degree.

Dr. G. S. L. H. V. Prasada Rao
(Chairman, Advisory Committee)
Consultant Professor
CAADECCS
KVASU, Mannuthy, Kerala.

Dr. T.V. Ramachandra
(Member, Advisory Committee)
Energy and Wetlands Research Group
Centre for Ecological Sciences
Indian Institute of Science
Bangalore.

Dr. E. K. Kurien
(Member, Advisory Committee)
Special Officer
ACCER, KAU, Vellanikkara, Kerala

Dr. G. Girish Varma
(Member, Advisory Committee)
Dean
College of Dairy Science and
Technology, KVASU, Mannuthy,
Kerala

(External Examiner)

ACKNOWLEDGEMENT

I wish to express my sincere gratitude to Dr. G.S.L.H.V. Prasada Rao, Consultant Professor, CAADDECCS, KVASU and major advisor for his constant encouragement, valuable suggestions, proper guidance, support and inspiration throughout the work which was key in the completion of this work.

My deep sense of gratitude is due to Dr. T.V. Ramachandra, Energy and Wetland Research Group, CES, IISc, for his constant support, valuable guidance and constructive criticisms throughout the course of this research.

I sincerely thank Dr. E.K. Kurien, Special Officer, ACCER for his helpful suggestions, encouragement and cooperation rendered throughout this research work.

I extend my heartfelt thanks to Dr. G. Girish Varma, Dean, College of Dairy Science and Technology, KVASU for his constructive suggestions and constant motivation that guided me to complete this work.

I would like to thank Mr. Vinay. S, Dr. Bharath. H.Aithal and Mr. Bharath Settur of EWRG, CES, IISc for their valuable suggestions, technical and timely help rendered to me throughout the course of work. I would also express my gratitude to all the members of EWRG for their support and cooperation rendered to me throughout my work.

My heartfelt gratitude to Dr. C.S. Gopakumar and Dr. K.N. Krishnakumar (Late), who have been supporting me right from the initial days of my journey at ACCER and who have been providing inspiration, guidance and help throughout the work.

I wish to express my sincere thanks to all my friends especially Harsha, Gayathri, Rani, Toufeeq, Cinie and Chaya who had supported and motivated me always.

I am thankful to the Academy of Climate Change and Research for providing me the opportunity to complete the work. I am also grateful to all the staff for their support and help throughout the course of work.

Words are less to express my gratitude to my parents, my brother Akshay and all my family members for being with me always, supporting and encouraging me. Their love and prayers have been my strength always.

Above all, I bow my head in front of Almighty for showering his blessings upon me.

ANJALI. B NAIR

DEDICATED TO MY FAMILY

TABLE OF CONTENTS

Chapter. No.	Title	Page No.
	CONTENTS	
	LIST OF TABLES	
	LIST OF FIGURES	
1	INTRODUCTION	
2	REVIEW OF LITERATURE	
3	MATERIALS AND METHODS	
4	RESULTS AND DISCUSSION	
5	SUMMARY AND CONCLUSION	
	REFERENCES	
	ABSTRACT	
	APPENDIX	

LIST OF TABLES

Table.No.	Title	Page
1	Mean annual rainfall (mm) across Western Ghats	
2	Mean annual and monthly rainfall (mm) across southern Western Ghats	
3	Mean seasonal rainfall across southern Western Ghats	
4	Trends in monthly rainfall across southern Western Ghats	
5	Mean annual and monthly rainfall (mm) across central Western Ghats	
6	Mean seasonal rainfall (mm) across central Western Ghats	
7	Trends in monthly rainfall across central Western Ghats	
8	Mean annual and monthly rainfall (mm) in northern Western Ghats	
9	Mean seasonal rainfall in northern Western Ghats	
10	Trends in monthly rainfall across northern Western Ghats	
11	Trends in Seasonality Index across Western Ghats	
12	Mean annual maximum temperature (°C) across the Western Ghats	
13	Mean annual and monthly maximum temperature (°C) across southern Western Ghats	
14	Mean seasonal maximum temperature (°C) in southern Western Ghats	
15	Trends in maximum temperature (°C) across southern Western Ghats	
16	Mean annual and monthly maximum temperature (°C) across central Western Ghats	
17	Mean seasonal maximum temperature (°C) across central Western Ghats	
18	Trends in maximum temperature (°C) across central Western Ghats	
19	Mean annual and monthly maximum temperature (°C) across northern Western Ghats	
20	Mean seasonal maximum temperature (°C) in northern Western Ghats	
21	Trends in maximum temperature (°C) across northern Western Ghats	
22	Mean annual minimum temperature (°C) across the Western Ghats	
23	Mean annual and monthly minimum temperature (°C) across southern Western Ghats	

- 24 Mean seasonal minimum temperature (°C) across southern Western Ghats
- 25 Trends in minimum temperature (°C) across southern Western Ghats
- 26 Mean annual and monthly minimum temperature (°C) across central Western Ghats
- 27 Mean seasonal minimum temperature (°C) across central Western Ghats
- 28 Trends in minimum temperature (°C) across central Western Ghats
- 29 Mean annual and monthly minimum temperature (°C) across northern Western Ghats
- 30 Mean seasonal minimum temperature (°C) across northern Western Ghats
- 31 Trends in minimum temperature (°C) across northern Western Ghats
- 32 Land use percentage in Karamana river basin
- 33 Land use percentage in Sita river basin

LIST OF FIGURES

Table.No.	Title	Page
1	NDVI Images of Western Ghats	52
2	Land cover of Karamana river basin	55
3	Water availability versus Rainfall in Karamana basin	55
4	Land cover Images of Sita basin	58
5	Water availability versus Rainfall in Sita basin	58

ABBREVIATIONS

CWG	Central Western Ghats
FAO	Food and Agriculture Organisation
FCC	False Colour Composite
GIS	Geographic Information System
GRASS	Geographic Resources Analysis Support System
GSFC	Goddard Space Flight Centre
IITM	Indian Institute of Tropical Meteorology
IMD	India Meteorological Department
INCCA	Indian Network for Climate Change assessment
IPCC	Intergovernmental Panel on Climate Change
IR	Infra-Red
ISMR	Indian Summer Monsoon Rainfall
NASA	National Aeronautics and Space Administration
NDC	National Data Center
NDVI	Normalized Difference Vegetation Index
NEMR	North East monsoon Rainfall
NIR	Near Infra-Red
NOAA	National Oceanic and Atmospheric Administration
NWG	Northern Western Ghats
QGIS	Quantum Geographic Information System
RCP	Representative Concentration Pathways

SI	Seasonality Index
SST	Sea surface temperature
SW	South West
SWG	Southern Western Ghats
WG	Western Ghats

INTRODUCTION

CHAPTER 1 INTRODUCTION

The Western Ghats refers to the unbroken chain of hills (of which Palakkad gap is an exception) running in the North-South direction for about 1600 km parallel to the Arabian Sea from river Tapti (22°26'N) to Kanyakumari (about 8°0' N) and extends zonally from 72°55'E to 78°11' E covering an area of about 1, 64,280 km². It is designated as one of the 35 global biodiversity hotspots and the habitat to a large number of endemic plant and animal species. These species face threat of vulnerability and extinction due to habitat loss with changes in weather and climate. Climate in the Western Ghats varies with altitudinal gradation and distance from the equator. Annual rainfall in the region with proximity to the sea averages to 3000-4000 mm whereas those at the eastern region of the Ghats receive much less annual rainfall of about 1000 mm. Forests of the Western Ghats have been highly fragmented due to clearing for conversion to agricultural land, construction of dams and reservoirs, building and transportation pathways (INCCA, 2010). The Western Ghats, being one of the global biodiversity hotspots, ensures the water and food security to the peninsular India.

Climate is one of the key aspects of the earth's environment. It has continuously been modified and is being modified through natural processes and more recently, through human interferences. It is evident from previous studies that atmospheric composition is being more affected by human interference since industrial revolution (Ruddiman, 2003 and Punia *et al.*, 2015). Anthropogenic activities like burning of fossil fuels, industrial emissions and deforestation have

resulted in emission and thereby increase in the atmospheric concentration of greenhouse gases like carbon dioxide, nitrous oxide and sulphur dioxide. These gases trap heat by absorbing the outgoing long wave radiation, which increases the mean temperature of the atmosphere and this phenomenon is widely known as global warming.

Climate change is evident from the increased mean temperature over the earth's surface, increase in the rate of melting of the polar ice caps and glaciers, increase in the sea level due to the melting of ice and expansion of water due to increased temperature. The global land and ocean surface temperature has increased by about 0.72°C from 1951-2012 (IPCC, 2013). According to the U.S National Academy of Sciences (2010), changes in climate is occurring, caused largely by the human activities, which has already affecting a wide range of human and natural systems (<http://www.c2es.org>). Climate change is said to have impacts on all sectors of life such as agriculture and food security, water resources, human health, extreme weather events and biodiversity. Altered precipitation patterns, greater uncertainty in rainfall along with increased temperature are a consequence of the changes in climate, which has affected the production and productivity of crops with the changes in pest and disease outbreak patterns. The global temperature is projected to increase at least by 1.5° C and global sea level is projected to rise by 0.26-0.55 m (low emission scenario) to 0.52-0.98 m (high emission scenario) by the year 2100. Even though adverse impacts of climate change are predicted all over the world, tropical countries especially African and south Asian countries are said to be highly vulnerable to the adversities of climate. Rainfall shows inter annual variability with more frequent deficit monsoon over South Asia. The summer monsoon rainfall in India is projected to increase under all the RCP (Representative Concentration Pathway) scenarios and temperature is projected to increase by more than 3° C in south Asia under the worst scenario of RCP 8.5 by late 21st century. The frequency of weather extremes such as floods, droughts, heat waves and cold waves is likely to increase in the ensuing decades due to global warming and climate change. It is a global threat to water resources which play a pivotal role for

sustenance of other society linked sectors like agriculture, food and nutritional security.

The studies conducted across the Western Ghats showed a decrease in the summer monsoon rainfall (Ghosh *et al.*, 2009) and an increase in hot days with subsequent decrease in cold nights over the region for the period from 1971 to 2005. Rajeevan *et al.* (2008) analyzed the gridded rainfall data averaging 1803 stations over India and found an increase in the frequency of very heavy rainfall events (more than 150mm/ day) during post mid-1970s. Guhathakurta and Rajeevan (2008) has also reported an increase in rainfall during monsoon season over Konkan, Goa and Maharashtra region and a decrease over the Chattisgarh and adjacent areas during 1901-2003.

The mean temperature was also found to increase over the region for the same period (Kothawale *et al.*, 2010). The changes and/or fluctuations in the hydrological cycle affect the availability and quantity of fresh water and has become a serious issue in the 21st century (Pal and Al-Tabbaa, 2011 and Suryavanshi *et al.*, 2014). Temperature drives the hydrological cycle by influencing the hydrological processes directly or indirectly. Warmer climate intensifies the hydrological cycle, resulting in high evaporation rate and increase in liquid precipitation. When associated with shift in precipitation pattern, these processes will affect the spatial and temporal distribution of runoff, soil moisture and groundwater reserves, and increase the frequency of droughts. Changes in the climate would have serious implications on biota as well as abiotic components, threatening the livelihood of millions of people. This necessitates appropriate water management strategies with understanding of the temperature and precipitation dynamics associated with the changes in regional climate. Keeping the above in view, the current study has been taken up with the objectives of analyzing the changes in surface air temperature and rainfall pattern across the Western Ghats and visualizing the likely scenario in water availability due to the predicted climate change.

REVIEW OF LITERATURE

CHAPTER 2

REVIEW OF LITERATURE

The global mean surface temperature has increased since 19th century, each of the past three decades are successively greater than the other and the last decade was the warmest. The combined Sea and land surface temperature has increased by 0.89°C in the period 1901-2012 while the increase for the period 1951-2012 was 0.72°C. It was found to be virtually certain that the maximum as well as the minimum temperature over the land surface and the Sea surface temperature has increased since 1950. The number of hot days and nights has increased while the cold days and nights have decreased globally from 1951-2010. The heavy precipitation events have increased in many regions over the world. The Greenland and Antarctic ice sheets has lost mass, Arctic sea ice and the spring snow cover in the northern hemisphere has decreased in its extent and glaciers all over the world has been shrinking in the past two decades. The rise on the global sea level has been 0.19m from 1901-2010. There is a 7.5% increase in RF from GHGs from 2005 to 2011, with carbon dioxide (CO₂) contributing 80% (IPCC, 2013).

2.1. Global greenhouse gas emissions and climate change

Human activities are responsible for the changes in the composition of the earth's surface and atmosphere. These directly influence the heat energy of the earth and thus act as drivers of the climate change. Radiative forcing is a measure of the net change in the earth's energy system in response to external perturbation, a positive radiative forcing indicates a warming trend while the negative radiative forcing indicates a cooling trend. The latest IPCC report ascertains the fact that more than half of increase in the global mean temperature has been due to the anthropogenic activities from 1951 to 2010 (IPCC,2013).

Studies indicate that the increased global mean temperature affects the global hydrological cycle spatially and temporally and the risk of increased floods and droughts at local level and an increase or decrease of water availability at continental scale (Labat *et al.*, 2004; Arnell *et al.*, 1999, IPCC, 2013). Regression

analysis of variables indicate that for every 1°C rise in the global temperature, there was a 4% increase in the global runoff which is in agreement with the recent findings of an increasing global precipitation. There has been an unprecedented increase of $0.6 \pm 0.2^\circ\text{C}$ in the global temperature since 1900 (Houghton *et al.*, 2001 and Matthews *et al.*, 2004). The twentieth century changes in temperature have been attributed to greenhouse gas and sulphate aerosol forcing (Stott *et al.*, 2001 and Matthews, 2004) and changes in volcanic aerosols and solar irradiance (Jones *et al.*, 2003 and Matthews, 2004).

Drost *et al.* (2012) has derived global indices namely area-weighted global average of surface temperature (GM), Land–Ocean surface temperature contrast (LO), Northern–Southern Hemisphere temperature contrast (NS), mean magnitude of the Annual Cycle in temperature over land (AC), mean MTG (Meridional temperature gradient) in the Northern Hemisphere between 52.5°N–67.5°N and 22.5°N–37.5°N and Ratio between changes in Land and Ocean temperatures (RLO) using the monthly mean global surface temperature data and were determined from three different observational datasets and data from simulations with eight CMIP3 (Coupled Model Inter comparison Project, phase 3) coupled atmosphere- ocean-sea-ice climate models (Meehl *et al.*, 2007 and Drost *et al.*, 2012) to study the evidence of anthropogenic warming of the climate. The study indicated an increased evidence of anthropogenic warming of the climate while considering multiple climate indices.

Climate sensitivity (which measures the changes in the global climate system to a particular forcing) and the rate of heat uptake (by the deep ocean) are the two parameters that decide the response of the climate system to radiative forcing in the decadal to century time scales (Forest *et al.*, 2002).

Hansen *et al.* (2006) analyzed the global surface temperature over land and Sea and reported an increase of 0.2°C per decade for the past decade in the past 30 years, in par with the predictions of the climate model simulations in 1980s. The warming was predominant over land than over the oceans with the greenhouse gases being the major drivers of forcing. Alexander *et al.* (2006) has derived several

climate indices from the daily precipitation and temperature data which was collaborated from the datasets of various organizations throughout the world and found an increasing trend in the warm nights and decreasing trend in the cold nights during 1951-2003 over almost 70% of the global sampling sites. The Indian summer monsoon rainfall (ISMR) is a major component of the Asian summer monsoon. India receives about 80% of its total rainfall during the summer monsoon season, from June to September (Sahani *et al.*, 2003 and Ghosh *et al.*, 2009). Changes in the ISMR has huge social and political impacts due to the heavy dependability of the Indian agriculture on ISMR (Ghosh *et al.*, 2009). Air temperature is generally recognized as a good indicator of state of climate globally because of its ability to represent the energy exchange process over the earth's surface with reasonable accuracy (Vinnikov *et al.*, 1990; Thapliyal and Kulshrestha 1991; Bhutiyani *et al.*, 2007). The sea level rise along the Indian coast when estimated using the tide gauge data showed that the sea level has increased slightly less than 1mm/ year for the Kochi, Vishakhapatnam and Mumbai coast while the Chennai coast showed a decrease from 1880-2000 (Unnikrishnan *et al.*, 2006).

2.2. Rainfall Analysis

As per IPCC, the Indian subcontinent will be affected by the enhancement in the climate variability, temperature increment and reduction in summer rainfall in some parts of the country and hence water stress by 2020s (Cruz *et al.*, 2007). A study was conducted by Ghosh *et al.* (2009) to analyze the trends in the ISMR all over India using the 1°x 1° gridded rainfall data provided by IMD for the period 1951- 2003. It was found that the mean summer monsoon rainfall was significantly increasing in the regions of West Bengal while the rainfall over the west coast of India was found to be significantly decreasing. The study reports that the summer monsoon rainfall has not only been affected by global warming but also local phenomenon such as urbanization, industrialization and deforestation.

Subash and Sikka (2014) has analyzed the trends in temperature and rainfall over India using the sub-divisional monthly time series rainfall data and monthly temperature data series from 1904 to 2003 obtained from IITM website

(www.tropmet.res.in) and found no significant increasing/ decreasing trend over all India. Maximum increase in rainfall was observed in coastal Karnataka while the Kerala region showed the maximum decreasing trend over the study period. The annual maximum temperature was found to have a significant increasing trend of about $0.78^{\circ}\text{C}/100$ years and an increase of $0.26^{\circ}\text{C}/100$ years was observed in the case of annual minimum temperature over India. Maximum temperature was found to increase in all months and seasons over India. The maximum temperature increase was maximum over the west coast with an increase of about $1.2^{\circ}\text{C}/100$ years. The maximum as well as the minimum temperature was found to increase in the last three decades at all the stations in the western Himalaya at different rates (Dimri and Dash, 2012). India Meteorological Department published two monographs on rainfall and temperature trends (Attri and Ajit Tyagi, 2010 and Rathore *et al.*, 2013).

Extreme weather events studies indicate that almost 60-70% of the coastal stations over India show an increase in the critical extreme maximum day temperature and night temperature during summer (Subash *et al.*, 2010). Based on the data collected by IMD over the Indian region, there was found to be a warming of 0.5°C per 100 years over India. The study was done to analyze the rainfall and temperature characteristics in the central northeast India from 1889 to 2008 using the monthly rainfall and temperature data of five subdivisions obtained from IITM website and the trend was detected by the Mann Kendall test. The study found a significant decreasing trend for the annual rainfall in Jharkhand and Central north east India and an increase in maximum and minimum temperature was seen during the post monsoon season which may affect the important crops grown in the region.

The intense rainfall events when studied from 1951-2003 using the $1^{\circ}\times 1^{\circ}$ daily gridded rainfall data obtained from National Data Center (NDC), IMD showed a significant contribution to the total rainfall in many parts of India especially in the Northwest, peninsular and west coast of India. Short spells of heavy intensity rains have increased while long spells of moderate intensity rains have decreased in the summer monsoon season over India. Short spell heavy intensity rainfall has increasingly contributed to the total rainfall over the time

period (Dash *et al.*, 2011). Analysis by Goswami *et al.* (2006), using the same data for the period 1951-2000 showed an increase in the extreme rainfall events over all India and central India but the mean rainfall for the whole of India during the summer monsoon remained stable over the same period. The number of severe cyclonic storms over the north Indian Ocean has shown an increasing trend in the past three decades (Webster *et al.*, 2005; Rupa Kumar *et al.*, 2002; Goswami *et al.*, 2006).

Rajeevan *et al.* (2008) investigated the long term trend in extreme rainfall over India using the $1^{\circ}\times 1^{\circ}$ daily gridded rainfall data obtained from NDC, IMD for the period 1901-2004 and found an increase in the frequency of very heavy rainfall events ($> 150\text{mm/ day}$) post mid-1970s and a significant decrease in the frequency of moderate rain events ($5\text{-}100\text{mm/ day}$) for India as a whole. The SST variations over the tropical Indian Ocean influences the inter annual and inter decadal variability of extreme rain events over India. A decrease in the precipitation in the regions including the Western Ghats, central and north east India was observed by Ratna *et al.* (2015) for a time period 1951-2007 in a study conducted to understand the relationship between the sea surface temperature and atmospheric variables over the Indo – Pacific region with the ISMR using the data of monthly mean sea surface temperature (SST), monthly mean precipitation, monthly mean specific humidity, winds and vertical velocity obtained from the various global gridded datasets. The decreased precipitation was attributed to the decrease in moisture carried to the Indian landmass due to the weakening of winds from the western region.

The seasonal changes in rainfall in India could be due to either or cumulative effect of multiple factors namely changes in the number of rainy days, rainfall intensities, sea surface temperature and ENSO (Pal and Tabbaa, 2011). The North East monsoon rainfall (NEMR) exhibits significant inter annual and decadal variability (Singh and Sontakke, 1999; Kripalani and Kumar 2004; Nayagam *et al.*, 2009; George *et al.*, 2011; Sreekala *et al.*, 2012; Prakash *et al.*, 2013). There was a significant increase in the NEMR over the equatorial Indian Ocean, peninsular India and Sri Lanka (Prakash *et al.*, 2013) in the study of 32 years from 1979-2010 using

rain gauge data of the region which can be attributed to the increased frequency in the frequency of cyclone in Bay of Bengal in November and increased warming of the Indian Ocean.

A significant linear increasing trend in the number of reported extreme weather events over India was found out by a study conducted by Singh and Patwardhan (2012) from 1967 to 2006. The study found that the maximum number of extreme events were reported from Maharashtra with the state leading in the events such as lightning, flooding and hailstorms over the period. Almost all the states show an increasing trend in the reported events of floods and heat waves.

The contiguous sub divisions north of 12°N and west of 80°E showed an increasing trend in annual rainfall (Parthasarathy and Dhar, 1974; Rakhecha and Soman, 1994). An increase in the annual rainfall was observed in the west coast stations north of 80°E (Alvi and Koteswaram, 1985 and Rakhecha and Soman, 1994). The rain gauge stations over the West coast peninsula and over the central part to the east of Western Ghats has reported a significant increasing trend in the annual extreme rainfall in a study done to look into the year to year variations in the annual extreme rainfall using the data from 316 stations well distributed all over India, obtained from the IMD National Data Center. The increasing trend in annual rainfall in the west coast regions can be partly attributed to the increase in the heavy rainfall events over the same region (Rakhecha and Soman, 1994). The average rainfall in the west coast of India as found out using the data obtained from IMD for the rain gauge stations over the west coast is very high from the month of June till August but show a dip in the first two weeks of July and this variation in the average rainfall is consistent with the frequency of intense rainfall events indicating that these intense rainfall events contribute significantly to the average rainfall over the west coast. The intense rainfall events ($>15\text{cm/day}$) for the west coast for the period 1951-1987 was maximum in the latitude 15°N - 16°N and this was the region where the Ghats was closer to the coast (Francis and Gadgil, 2006).

There has been an increase in the summer monsoon rainfall in the meteorological subdivisions of Coastal Karnataka and Konkan and Goa, decrease in the rainfall for Kerala when the trend was analyzed for the rainfall in the homogenous regions of India for the period of 1871-2002 using the rainfall data available in the IITM data archive. There was no trend for the rainfall in Tamil Nadu for the study period (Dash *et al.*, 2007). Also, the frequency of heavy rainfall events (>7cm rainfall in 24 hours) showed an increasing trend in the west coast in the summer monsoon season. Guhathakurta and Rajeevan (2008) has found out an increase in rainfall activities in the monsoon season over Konkan, Goa and Maharashtra region and a decrease over the Chattisgarh and adjacent areas during 1901-2003.

The mean annual rainfall has shown an insignificant decreasing trend for the period 1871-2005 while a significant increasing trend was observed in the period 1951-2005. The post monsoon rainfall showed a significant increasing trend while the monsoon rainfall showed a significant decreasing trend with the maximum decrease in the month of June and July and a slight increase in the month of August and September over Kerala in an analysis to study the recent trends in annual and seasonal rainfall over the state (Krishna Kumar *et al.*, 2009). The analysis of the daily gridded rainfall data provided by IMD indicates that the seasonal monsoon rainfall showed an oscillatory trend over a period of 1901-2004 over the South West and North West region of India and the south west region rainfall value was closer to the long term mean. South west region showed a significant increasing trend in the rainfall in the period 1901-1975 and then showed a decreasing trend from 1976-2004 (Kulkarni, 2012).

Guhathakurta and Saji (2013) have studied the rainfall pattern for the state of Maharashtra for a period of 1901-2006 using the data from 335 rain gauge stations collected from IMD. The results showed a significant decrease in the monthly rainfall from January to May for many areas in the state. Even though the monsoon rainfall has increased in many districts, the reduction in rainfall in the initial five months of the year leads to increased heating in those months which may

result in reduced soil moisture and ground water level. August have experienced an increased rainfall trend for many of the districts of the state. Seasonality indices showed maximum values in the coastal region of the state followed by the western and eastern part of the state.

Seasonal coefficient of variation of rainfall was found to be maximum in winter followed by pre monsoon and post monsoon and was minimum in the monsoon season for the period 1901-2000 for all the districts of Kerala in the study by Nair *et al.* (2014) using the district monthly rainfall data obtained from IMD. There is a decreasing trend in the monthly rainfall in most of the districts in Kerala from 1901 to 2000 especially in the months of January, July and November. Annual rainfall was found to be decreasing in the districts of Kannur, Kozhikode, Malappuram, Palakkad and Alappuzha. Seasonality index, a measure of the distribution of rainfall over a region in a year shows an increasing trend in the districts of Kottayam, Pathanamthitta, Idukki, Thrissur and Wayanad indicating that the rainfall has become less seasonal over the years in those districts. According to Mondal *et al.*, (2014), the monsoon rainfall showed a significant positive trend in the meteorological subdivisions of Konkan, Goa and coastal Karnataka while Kerala showed a non-significant negative trend when the data was analyzed from 1871-2011. There is an increasing trend in the rainfall in Peninsular India as the region receives rainfall from both the Southwest and North east monsoon.

2.3. Temperature Analysis

The annual mean temperature over India showed an increasing trend during 1901-1987 and this was attributed to the increase in maximum temperature (0.6°C/100 years) with the minimum temperatures not revealing any trend (Rupa Kumar *et al.*, 1994; Kothawale *et al.*, 2012). The increase in the maximum temperature over the whole India was more than the increase in the minimum temperature (Srivastava *et al.*, 1992; Arora *et al.*, 2005). Over India, the mean maximum as well as minimum temperatures have increased by about 0.2°C per decade during the period 1971–2003 (Kothawale and Rupa Kumar, 2005;

Revadekar *et al.*,2012). Observational analysis for the 121 stations all over India for the period 1971-2003 in the study conducted by Revadekar *et al.* (2012) showed that there is widespread warming all over India and higher magnitude changes in temperature extremes are seen in winter months than in other parts of the year.

According to Punia *et al.*, (2015), 1970-2000, the minimum temperature showed an increasing trend in the sites selected for the study in the North-West part of India annually and seasonally while there was no significant trend for maximum temperature for the same time period over the region. A study by Bhutiyan *et al.* (2007), for the period 1901-2002 confirmed that the North western Himalaya has warmed significantly over the time period. The rise in air temperature in the North western Himalaya has been primarily due to rapid increases in both, the maximum as well as minimum temperatures, with the maximum temperature increasing more rapidly. South Indian stations showed an increase of about 1.06°C (100 year) in mean regional temperature while the West Indian stations showed an increase of about 0.36°C in a study done to look upon the trends in temperature over India using the data from 125 stations distributed all over India (Arora *et al.*, 2005). According to Kothawale *et al.* (2005), the maximum as well as minimum temperature during dry months showed significant increasing trend of 1.0 and 0.3°C per hundred years respectively for the period 1901-2007 in South India. Kothawale and Rupa Kumar (2005) reported that the accelerated warming is observed during the period 1971–2003 when compared to the period 1901–2003. The maximum temperature in the West coast showed an increase of 1.2°C (Dash *et al.*, 2007) for the period of 1901-2003 in the analysis of the changes in temperature trends over the temperature homogenous regions over India. Seasonal analysis of minimum temperature over the temperature homogenous regions of India from 1871-2007 showed a significant increase in the West coast and peninsular India for all the seasons with the maximum increase in the minimum temperature for the post monsoon and winter season. The maximum temperature has showed an increasing trend in the west coast of India for the period 1871-2007 in all seasons with a significant increase in the

pre monsoon and monsoon seasons. An increasing trend was observed in the annual minimum temperature over the west coast of India (Mondal *et al.*, 2014).

2.4. Water Availability

Land and water are the vital natural resources that sustain the functioning of ecosystem and economic growth of any country. However, burgeoning human population along with the changing lifestyle, urbanisation and industrialisation have caused tremendous pressure on the earth's natural resources resulting in their over exploitation and depletion leading to an irreversible damage to the ecosystem and biodiversity. This poses a serious threat to the sustainable development to the earth (Biswas *et al.*, 2009; Oki and Kanae, 2006; Uniyal *et al.*, 2015). Climate change is considered as the major driver of the changes in the modern world. It is considered to affect water system through increased/ unusual spatio-temporal variability, long-term temperature and water balance changes which would in turn affect the water and food security, human health and their livelihood and ecosystem (Vorosmarty *et al.*, 2000; UNDP 2007; Richardson *et al.*, 2011). The impacts of climate change are likely to be more evident in the developing countries, especially in those, where primary production is the major source of income (Kumar *et al.*, 2006).

Mountains are important sources of water, energy, minerals, forest, agricultural products which are the major elements in the hydrological cycle. They cater to the majority of freshwater needs such as hydroelectric generation, domestic demand, agriculture etc. (Barry, 1990). Climate change has a powerful influence on the environment, ecosystems, water resources and almost each and every aspect of human life. Global warming changes the local and regional water availability by the interaction of the climate system with the hydrologic cycle and in turn affects the water resource system (Arnell *et al.* 2001; IPCC 2001, 2007, 2013). These interactions result in changes in the magnitude and timing of runoff, frequency and intensity of floods and droughts, rainfall patterns, extreme weather events and quality as well as quantity of available water (Jiang *et al.*, 2007). Changes in the river hydrology may result in flooding, landslides, sedimentation due to intense

rainfall events and unreliability of dry season flows that possess risk to water and energy supplies in the lean season (Mir *et al.*, 2015).

Minor changes associated with the global warming like changes in the surface temperature alters the hydrological cycle in the snow-fed regions owing to the shifts in the stream flow pattern (Barnett *et al.*, 2005). The changes in the land use and land cover influences the hydrological response of any river basin. Analysis of the impact of land use changes on runoff is important, as increase in population leads to increased water demand which in turn will be associated with the changes in the land use pattern and hence the use of available natural resources (Khare *et al.*, 2015). Urbanisation alters the hydrological cycle by disturbing the evaporation, transpiration and infiltration processes and has been one of the major cause for the pollution of the natural resources (Misra, 2011). It is one of the major drivers of the changes in the frequency and volume of the groundwater recharges (Foster, 1999; Misra, 2011). Direct anthropogenic impacts along with the human influenced climate change may induce changes in the hydrological cycle and hence changes the natural flow characteristics. Increased temperatures increase evaporation as well as plant transpiration rates, leading to a reduction in the quantity of runoff (Bates *et al.*, 2008; Mittal *et al.*, 2015).

Mehrotra (1999) studied the runoff and soil moisture characteristics in the three basins of central India that are representatives of the humid, moist sub humid and dry sub humid climates and concluded that runoff changes are more evident in the low flow time period and the arid regions are more sensitive to changes in hydrological parameters in response to various climate change scenarios owing to the aridity and metamorphic characteristics of the region. Increased temperature accelerates the rate of evaporation which in turn results in the depletion of the stored water in the region. Jain *et al.*, (2010), has conducted runoff simulation studies in the Satluj basin with the help of GCM models and found that the effect of increased temperature on the annual stream flow is not very severe when compared to the effect on the seasonal stream flow as higher temperatures causes early melting of snow thus increased stream flow during the early summer resulting in the decrease in the water availability of the region during late summer when the water demand

is at the peak. Rangan *et al.* (2010), analysed the rainfall trends and pattern from 1971 to 2007 in the Palni hills of the Southern Western Ghats, and found that the reduction in the South west monsoon together with the increased intensity of rainfall resulted in the reduction of soil moisture and stream flow over the region.

The role of urbanisation in changing the characteristics of hydrological cycle of the Ganga basin was studied by Misra (2011) and it has been revealed that the removal of natural land cover and replacing it with buildings and other impervious structures lead to the reduction in the rate and amount of infiltration to the ground and evapo-transpiration and increased surface runoff in the region. Analysis of the temperature and precipitation pattern in the Yellow river basin, China (Wang *et al.*, 2013) showed that the basin has undergone a significant increase in the minimum temperature rather than the maximum temperature which can be attributed to the man-made global warming.

Regression analysis of the temperature and rainfall with the forest and vegetation cover showed that the response varied with seasons and that the vegetation cover varies inversely with temperature (Palmate *et al.*, 2014). Water balance simulation studies in the Baitarani river basin, Odisha (Uniyal *et al.*, 2015) using the SWAT model showed that an increased temperature and rainfall results in decreased average annual surface runoff, base flow and groundwater recharge and an increased evapotranspiration from the baseline condition. The study inferred that the variations in the components of water balance of the study area can be attributed mainly to enhanced anthropogenic influences in the system such as urbanization, industrialization, technological advancements and rapid economic growth.

Khare *et al.*, (2015) has employed the SCS- curve number method to study the runoff characteristics' changes in the Narmada basin with respect to the changes in the land use of the region from 1990 to 2010 and found out that the runoff has increased and infiltration has reduced considerably in the study region when there was loss in the forest cover and no significant change in the quantity of rainfall received in the basin. Study of the stream flow trends in the Himayat Sagar catchment (Nune *et al.*, 2014) revealed that the stream flow has reduced

considerably in the catchment for the period from 1980 to 2004, owing largely to the changes in the land use pattern especially the increase in the agricultural area, with the rainfall pattern not exhibiting any significant changing trend. The declining stream flow trends can be attributed to the increased irrigation and groundwater extractions.

MATERIALS AND METHODS

CHAPTER 3

MATERIALS AND METHODS

3.1. Data used for the study

The daily rainfall data for the rain gauge stations of Karnataka were obtained from the Directorate of Economics and Statistics, Government of Karnataka for the period 1901-2010 (<http://des.kar.nic.in>). The daily rainfall data from 1901 to 1970 was downloaded, rain gauge station wise from the National Oceanic and Atmospheric Administration (NOAA) website (<http://gis.ncdc.noaa.gov/map/viewer>) for Kerala, Tamil Nadu, Maharashtra, Goa and Gujarat. The daily rainfall data for the above states from 1971 to 2010 and temperature data for all the stations in Kerala, Karnataka, Tamil Nadu, Gujarat, Goa and Maharashtra from 1948 to 2010 was obtained from the 0.25°x0.25° degree daily gridded data from the website of Terrestrial Hydrology Research Group, Department of Civil and Environmental Engineering, Princeton University (hydrology.princeton.edu/data/pgf/daily). Temporal NDVI data at 500m resolution for land cover analyses were downloaded from the Foreign Agricultural Service subset of the Rapid Response imagery from the Land, Atmosphere Near real-time Capability for EOS (LANCE) system operated by the NASA(National Aeronautics and Space Administration)/GSFC(Goddard Space Flight Centre)/Earth Science Data and Information System (ESDIS) (<http://lance-modis.eosdis.nasa.gov/imagery/subsets/?project=fas>).

The data required for the hydrological calculations in water availability assessment of the Karamana river basin, Thiruvananthapuram, Kerala and Sita river basin, Udupi, Karnataka were obtained from the reports and publications of the various Government departments. The population data as well its decadal changes were obtained from the Registrar General and Census Commissioner of India (<http://www.censusindia.gov.in>). The livestock population data for 2010 and 1990 were obtained from the livestock census of India published by the Department of Animal husbandry, Dairying and Fisheries (<http://dahd.nic.in>). The 30m resolution

Landsat images for the years 1990 and 2010 were downloaded from the public domains of the United States Geological Survey (<http://www.glovis.usgs.gov>). The training data set of the various land use classes for both the basins were digitized with respect to the google earth imageries of 2010 (<https://earth.google.com>). The monthly extra-terrestrial solar radiation values for the basin were taken from the meteorological tables published by the FAO (<http://www.fao.org>). The details of the crops grown in the basins were obtained from the crop weather calendars (<http://www.nfsm.gov.in>, <http://raitamitra.kar.nic.in>) and publications of various State Departments (<http://www.prd.kerala.gov.in>, <http://eands.dacnet.nic.in>, <http://www.keralaagriculture.gov.in>, <http://www.spb.kerala.gov.in>).

3.2. Rainfall Analysis

The whole study area was differentiated into three zones viz., Southern, Central and Northern Western Ghats from the southern tip of India to Gujarat State and analysis was carried out for the Coast, Ghats and Plain region of zone. The rain gauge stations falling in each region of the zone were identified the help of the open source GIS (Geographic Information System) software QGIS (Quantum Geographic Information System) 2.6.1 and principle component analysis (PCA) was carried out in the software 'PAST – version 3' to identify the representative station from the group of stations in each region of the zone. For the representative station found out using PCA, trend analysis of annual rainfall using linear regression was done for the whole time period from 1901-2010 as well as for the tri decades 1901-1930, 1930-1960, and 1960-1990 and the two decade of 1991-2010. The missing data for the station were filled using the normal ratio method. Tri decadal trend analysis of the monthly rainfall was done for the representative stations of each region found out using PCA.

3.3. Seasonality Index

It is the measure of the rainfall distribution in an area over the months of a year. It helps in identifying the rainfall regimes based on the monthly distribution of rainfall (Guhathakurtha and Saji, 2013). The seasonality index (SI) (Walsh and

Lawer 1981; Kanellopoulou 2002; Guhathakurtha and Saji, 2013), which is a function of mean monthly and annual rainfall, is computed using the following formula:

$$SI = \frac{1}{\bar{R}} \sum_{n=1}^{12} \left| X_n - \frac{\bar{R}}{12} \right|$$

Where,

X_n – Mean rainfall of month n

R- Mean annual rainfall

The following table is used for identifying the rainfall regimes using the seasonality index

Rainfall regime	Seasonality index (SI)
Very equable	≤ 0.19
Equable but with a definite wetter season	0.20–0.39
Rather seasonal with a short drier season	0.40–0.59
Seasonal	0.60–0.79
Markedly seasonal with a long drier season	0.80–0.99
Most rain in 3 months or less	1.00–1.19
Extreme, almost all rain in 1–2 months	≥ 1.20

Theoretically, SI can have values from 0 (if all the months have equal rainfall) to 1.83 (if all the rainfall occurs in one month) as classified in Table 1. The seasonality Index was computed for the representative stations in each region of every zone for the entire time period from 1901-2010.

3.4. Temperature analysis

The trend in the annual maximum and minimum temperature was analyzed for the representative stations found out by PCA for each region three zones from the southern end to the northern end of the Western Ghats districts from 1948 to

2010. The monthly temperature trend for the maximum and minimum temperature for all the months was found out using linear regression for the entire time period for the representative stations in each region.

3.5. Land cover analysis

The MODIS NDVI data at 500m resolution for the years 2005, 2010 and 2015 were downloaded from the USDA Foreign Agricultural Services subsets for the Indian region from the website lance-modis.eosdis.nasa.gov/imagery/subsets/project=fas. The downloaded imageries were clipped to the Western Ghats boundary. The clipped data consisted of three bands namely Red as Band 1 (0.63-0.69 μm), near Infra-red as band 2 (0.75-0.9 μm) and blue as band 3 (0.45-0.515 μm). The NDVI was calculated by the equation,

$$\text{NDVI} = (\text{NIR} - \text{RED}) / (\text{NIR} + \text{RED})$$

Where,

NDVI- Normalised Difference Vegetation Index

NIR- Near Infra-red band

This was assigned the colour code 'gyr' in the open source GIS software 'GRASS 7.1 (<http://ces.iisc.ernet.in/grass>)' (Geographic Resources Analysis Support System). Land cover details were verified using online Google earth data (<http://earth.google.com>). Land cover analyses aided in mapping the regions under vegetation as well as non-vegetation.

The land cover analyses were done using the NDVI images and the false colour composite (FCC) generated for the basin for the years 1990 and 2010. The range of NDVI values for the different land use classes was identified using the training dataset digitized using the Google earth images (<http://earth.google.com>). Accordingly, the whole area was classified into five different land use classes such as forest, plantation, agricultural land, water and others (which include open land and buildings).

3.6. Water availability

The water availability studies have been conducted in the two representative basins, viz., Karamana river basin in Thiruvananthapuram district of Kerala and Sita river basin in Udupi district of Karnataka.

Karamana River

River Karamana flows for 68 km, originates from the Chemmunji mottai peak (1717km) in the Agastyarkoodam hills of Kerala, in the Western Ghats and drains into the Arabian Sea near Thiruvallom in Thiruvananthapuram district, Kerala. Extending between 8°21'49" N and 8°40'55" N latitudes and 76°49'46" E and 77°14'35" E longitudes, it covers an area of 685.87 sq.km in the three taluks namely Thiruvananthapuram, Neyyattinkara and Nedumangad. Two dams have been constructed over the river, namely Peppara and Aruvikkara, that serves as the major drinking water source for the Thiruvananthapuram city and Nedumangad town.

Sita River

Sita river flows about 60 km originating at Narasimha parvatha, Hebri, Udupi district of Karnataka, joining the Arabian sea. Extending between 13°21'16" N to 13°35' 32" N latitude and 74°40'47" E to 75°09'18" E longitude, basin covers an area of 647.39 sq.km in the three taluks of Udupi district namely Udupi, Karkal and Kundapura.

3.6.1 Hydrological calculations

The point based daily rainfall and gridded temperature data in and around the basin, were used to obtain the average monthly rainfall, maximum and minimum temperature of each basin by the method of interpolation. The hydrological parameters were computed on monthly basis.

3.6.1.1 Gross rainfall yield

The gross rainfall yield in the basin was calculated using the equation:

$$R_G = A * P$$

3.6.1.4 Interception

It is the portion of rainfall that doesn't reach the earth's surface and is intercepted by the canopy of trees, leaves, rooftops etc. and later get evaporated. The water loss due to interception varies with the type of vegetation (Ramachandra *et al.*, 2015) as given in table below:

Vegetation	Period	Interception
Evergreen/semi evergreen forests	June-October	$I = 5.5 + 0.3 (P)$
Moist deciduous forests	June-October	$I = 5 + 0.3 (P)$
Plantations	June-October	$I = 5 + 0.2 (P)$
Agricultural crops (paddy)	June	0
	July-August	$I = 1.8 + 0.1 (P)$
	September	$I = 2 + .18 (P)$
Grasslands and scrubs	June-September	$I = 3.5 + 0.18 (P)$
	October	$I = 2.5 + 0.1 (P)$

3.6.1.2 Net Rainfall Yield

Net rainfall yield is the difference between the gross rainfall and interception losses. It is computed by the equation,

$$R_N = R_G - I_n$$

Where,

R_G -Gross rainfall volume in cubic metres

A- Area in hectares

P- Rainfall in mm

R_N- Net rainfall yield

In- Interception loss

3.6.1.3 Runoff

It is the portion of rainfall that moves into streams after rainfall. Surface runoff is computed by the following equation as given by Subramanya, 1994:

$$Q = \Sigma(C_i * P_R * A_i)$$

Where,

Q- Runoff in cubic metres per month

P_R- Net rainfall in mm (Gross rainfall – Interception)

C- Runoff coefficient which is dependent on different land use classes as given in the table below (Ramachandra *et al.*, 2015)

Land use classes	Runoff coefficient
Urban	0.85
Agriculture	0.60
Open lands	0.70
Evergreen forest	0.15
Scrub/Grassland	0.60
Forest Planation	0.65
Agriculture Plantation	0.50
Deciduous Forest	0.15

3.5.1.5 Infiltration

This is the process by which a portion of precipitation enters into the subsurface soil (vadose and groundwater zones). This water flows laterally in the

subsurface region towards the streams and contribute to the stream flow during non-monsoon period called pipe flow in post monsoon and base flow in summer. This is computed by the equation,

$$I_n = R_N - Q$$

3.6.1.6 Ground water recharge

A portion of water is infiltrated through the unsaturated i.e., vadose zone and moves to greater depths called the groundwater recharge. Krishna Rao equation, 1970, which was used to compute the ground water recharge of the basin is given by,

$$GWR = R_C * (P_R - C) * A$$

Where,

GWR- Groundwater recharge

R_C- Groundwater recharge coefficient (as given in table below)

C- Rainfall coefficient (as given in table below)

Annual Rainfall	R _C	C
400 to 600mm	0.20	400
600to 1000 mm	0.25	600
> 2000 mm	0.35	600

3.6.1.7 Sub-Surface flow (Pipe flow)

A part of the infiltrated rainwater is circulated in the unsaturated soil layer and appears in the surface through the drainage channels, known as the sub surface flow. Pipe flow is computed by the formula,

$$P_F = (I_n - GWR) * K_P$$

Where,

Pf - Pipe flow

K_p -Pipe flow coefficient

3.6.1.8 Groundwater discharge

This is estimated by the multiplication of the average specific yield of aquifer under each land use class with the recharged water. Specific yield depends upon the water bearing material. Groundwater discharge sustains flow in the river after the monsoon recedes and after the cessation of the pipe flow. It is computed with the equation given below (Ramachandra *et al.*, 2015),

$$GWD = GWR * Y_s$$

Where,

GWD- Groundwater discharge

Y_s -Specific yield

3.6.1.9 Estimation of Water Demand

Evaporation is the process of transfer of water to the atmosphere in the form of vapour. Transpiration is the process by which the water is lost from leaves and other aerial parts of the plant. Hence, evapotranspiration is the total water lost to the atmosphere from the soil, plants and water bodies. Evapotranspiration is influenced by the temperature, humidity, wind speed, intensity and duration of sunlight, plant characteristics and soil characteristics. Potential evapotranspiration is the quantity of water that would have evapo-transpired if there was enough water available to meet the demands of the vegetation whereas actual evapotranspiration is the amount of water lost as evapotranspiration in reality, in a particular region under specific atmospheric and vegetative condition. Hargreaves' equation (1972) used to compute the potential evapotranspiration in the basin is given as,

$$PET = 0.0023 * (R_A/\lambda) * \sqrt{T_{max} - T_{min}} * \left(\frac{T_{max}+T_{min}}{2} + 17.8\right)$$

Where,

R_A - Extra- terrestrial radiation (MJ/m²/day)

T_{max} - Maximum temperature

T_{min} - Minimum Temperature

λ - Latent heat of vapourisation of water, 2.501 MJ/ kg

PET- Potential evapotranspiration

Actual evapotranspiration is the product of the potential evapotranspiration and the evapotranspiration coefficient which varies with the land use and is estimated from the equation (Ramachandra *et al.*, 2015),

$$AET = PET * K_C$$

Where,

AET- Actual evapotranspiration

K_C - Evapotranspiration coefficient (Table as given below)

Land use	Evapotranspiration coefficient (K_C)
Built-up	0.15
Water	1.05
Open space	0.30
Evergreen forest	0.95
Scrub and grassland	0.80
Forest Plantation	0.85
Agriculture Plantation	0.80
Deciduous forest	0.85

Domestic Demand

The population of the basin for year 2010 was estimated from the taluk population data and for the year 1990, data were estimated using the decadal population change of the district. Domestic water requirement is dependent on the

number of persons, season and water requirement per day. Daily water requirement of a person includes the water for drinking, washing, bathing and other basic needs of an individual.

Livestock Water Requirement

The total livestock population of the basin was estimated from the district livestock population. The water demand of livestock and poultry varies with the season (Ramachandra *et al.*, 2015) as stated below:

Water requirement in litres per day

	Summer	Monsoon	Winter
Human	150	125	135
Livestock	85	70	75
Poultry	0.35	0.25	0.3

Crop water requirement: The water requirement for each crop was estimated considering the cropping pattern followed in the region and the crop growth stage (based on publications like crop calendars, reports of state agriculture department).

The hydrological status in the basin is computed by the balance of the water supply to the demand in each month. The supply of water in each month is through the runoff, soil water and the water stored in the reservoirs, whereas the demand of water is from the human population, livestock and agriculture sector. If water supply in a month can sufficiently cater to the demands of that month, then that month is said to have sufficient or surplus water whereas when the water demand for a month exceeds the water supply, that month experiences a water deficit.

RESULTS AND DISCUSSION

CHAPTER 4

RESULTS AND DISCUSSION

The study area of Western Ghats has been divided into three regions viz., southern Western Ghats, central Western Ghats and northern Western Ghats. Rainfall and temperature analysis of the three above regions was carried out topographically such as the Coast, Ghats and Plains. The results of the same are presented and discussed in this section:

4.1. Rainfall across the Western Ghats

The mean annual rainfall over the Western Ghats is 2086 mm (Table 1). The Central Western Ghats experience high rainfall (2941.4 mm) while less (1697.8 mm) across the southern Western Ghats and northern Western Ghats (1618.9 mm). The Ghats receive high rainfall (2529.1 mm), followed by the Coast (2393.4 mm) and the least (785.5 mm) in Plains in all the above three regions. Interestingly, the Ghats and Coast of Central Western Ghats experience heavy rainfall of 4192.7 mm and 3859.4 mm, respectively.

Table 1. Mean annual rainfall (mm) across Western Ghats

Region	Southern WG	Central WG	Northern WG	WG
Coast	2751.8	3859.4	2219.1	2393.4
Ghats	1566.6	4192.7	1828.0	2529.1
Plains	775.0	772.1	809.5	785.5
Mean	1697.8	2941.4	1618.9	2086.0

The annual rainfall in Plains range from 772.1 mm to 809.5 mm, indicating that the leeward side experiences low rainfall in all the three regions. High rainfall in the central Western Ghats can be attributed to the vortices developed in the head of the off shore trough frequently during the monsoon season and influenced by orography of the region. Off shore troughs develop frequently during the southwest monsoon season along the northern Kerala – Karnataka region. Closed vortices formed at the head of the off shore trough coincide with the location of the central Western Ghats resulting in copious rainfall in the region. Orography of the region

with steep slopes in the Ghats also contributes to high rainfall recorded in the region. Plains along the Western Ghats receive less rainfall when compared to the Coast and Ghats. Low rainfall along the Plains can be attributed to the orography of the region as they mostly fall in the leeward side of the Ghats which acts as a barrier for the trade winds to reach the Plains.

4.1.1. Rainfall across Southern Western Ghats

The mean annual and monthly rainfall over the Coast, Ghats and Plain regions of southern Western Ghats is depicted in Table 2. The annual rainfall is 2751.8 mm over the Coast while 775 mm in the Plains across the southern Western Ghats. The Ghats region experiences an annual rainfall of 1566.6 mm. It revealed that the annual rainfall is high along the Coast and low along the Plains while intermediary across the Ghats region of southern Western Ghats, experiencing the mean annual rainfall of 1697.8 mm. The variation in rainfall pattern could be due to orographic and topographic effects since the windward side (Coast) receives more rainfall while low rainfall towards the leeward side (Plains) of southern Western Ghats.

Table 2. Mean annual and monthly rainfall (mm) across southern Western Ghats

Month	Coast	Ghats	Plain	SWG
January	15.2	23.2	30.4	22.9
February	30.6	20.5	25.6	25.6
March	80.1	40.0	37.2	52.4
April	194.7	101.5	62.7	119.6
May	270.7	180.8	43.3	164.9
June	496.8	258.7	28.0	261.2
July	458.1	178.6	37.3	224.7
August	296.0	113.1	27.8	145.6
September	239.1	128.4	45.9	137.8
October	380.4	248.3	160.1	262.9
November	234.0	202.1	185.4	207.2
December	56.0	71.7	91.3	73.0

Annual	2751.8	1566.6	775.0	1697.8
--------	--------	--------	-------	--------

The monthly rainfall over the Coast indicated that June recorded high rainfall (496.8 mm), followed by July (458.1 mm), August (296 mm), May (270.7 mm) and September (239.1 mm). October and November also recorded high rainfall due to influence of North east monsoon. October recorded rainfall of 380.4 mm while November recorded 234 mm rainfall. Thereafter, a significant decline in monthly rainfall is noticed from December to February. Again, March and April received significant rainfall of 194.7 mm and 270.7 mm rainfall, respectively. High rainfall during March, April and May could be explained due to pre-monsoon showers and summer rains as a result of formation of convective clouds towards windward side. Though the monthly rainfall is relatively less over the Ghats of southern Western Ghats when compared to the Coast, the trend in monthly rainfall is similar due to the influence of both southwest and northeast monsoons. However, the monthly rainfall pattern across the Plains is different as November receives high rainfall (185.4 mm), followed by October (160.1 mm). It revealed that the Plains of southern Western Ghats experience more rainfall during the northeast monsoon when compared to that of southwest monsoon. Therefore, it is understood that the Plains of southern Western Ghats are influenced by the Northeast monsoon while the Coast and Ghats regions receive rainfall from both the Southwest and Northeast monsoons (Table 3).

Table 3. Mean seasonal rainfall (mm) across southern Western Ghats

Season	Coast	Ghats	Plains	SWG
Monsoon (June – September)	1490.0	678.8	139	769.3
Post monsoon (October and November)	614.4	450.4	345.5	470.1
Winter (December – February)	101.8	115.4	147.3	121.5
Summer (March –May)	545.5	322.3	143.2	337.0
Annual	2751.7	1566.9	775.0	1697.9

The Southwest monsoon season is the major contributor of annual rainfall along the Coast (1490.0 mm) and Ghats (678.8 mm), followed by the north east monsoon / post monsoon season (614.4 mm and 450.4 mm in the Coast and Ghats, respectively) whereas the Plains is greatly influenced by the post monsoon / northeast monsoon season (345.5 mm), followed by winter (147.3mm). The summer rainfall from March to May was also less (143.2 mm) along the Plains when compared to that of Coast (545.5 mm) and Ghats (322.3 mm) as a result of windward and leeward influences due to orographic effect. As a whole, the southern Western Ghats experiences bi-modal rainfall due to the influence of southwest and northeast monsoons. June, July, October and November are the rainiest months in this region.

The monthly rainfall from May to December was declining across the Ghats while no such trend was observed along the Coast and Plains of the southern Western Ghats (Table 4).

Table 4. Trends in monthly rainfall across southern Western Ghats

Month	Coast	Ghats	Plains
May	NT	-	+
June	-	-	NT
July	NT	-	+
August	+	-	+
September	+	-	+
October	+	-	NT
November	NT	-	-
December	-	-	-

In contrast, increasing trend was observed in August, September and October along the Coast while in the months of May, July, August and September along the Plains. No trend in monthly rainfall was observed in the months of May, July and November along the Coast while in the months of June and October along the Plains of southern Western Ghats.

4.1.2. Rainfall across Central Western Ghats

The mean annual and monthly rainfall for the Coast, Ghats and Plains of the central Western Ghats are given in Table 5. The mean annual rainfall was maximum (4192.7 mm) over the Ghats and minimum (772.1mm) in the Plains. The Coastal region receives a mean annual rainfall of about 3859.4 mm which is intermediary to the Coast and Plains. The variation in the rainfall can be attributed to the orography of the region, as the slopes of the Ghats cause heavy rainfall in the region.

The monthly rainfall over the coastal region reveals that the month of July recorded the maximum rainfall (1202.4 mm), followed by June (992.2 mm), August (755.2 mm), September (306.2), October (226.5 mm) and May (161.9 mm). The region recorded less rainfall from November to April. Ghats of central Western Ghats follows a similar trend but the plain region receives high rainfall in October (155.2 mm), followed by September (113.8 mm) and May (108.6 mm). It shows that the influence of the north east monsoon is more than that of the south west monsoon in the plain region. It is true in the case of southern Western Ghats.

Table 5. Mean annual and monthly rainfall (mm) across central Western Ghats

Month	Coast	Ghats	Plain	CWG
January	12.9	24.9	11.7	16.5
February	7.4	8.3	13.2	9.6
March	33.0	23.8	34.3	30.4
April	41.7	33.4	51.3	42.1
May	161.9	174.6	108.6	148.4
June	992.2	1117.7	57.6	722.5
July	1202.4	1271.3	68.8	847.5
August	755.2	827.8	65.7	549.6
September	306.2	397.9	113.8	272.6
October	226.5	206.0	155.2	195.9
November	88.3	72.7	68.0	76.3
December	31.8	34.2	23.8	29.9
Annual	3859.4	4192.7	772.1	2941.4

The mean seasonal rainfall over the central Western Ghats is depicted in Table 6. It is evident that the entire central Western Ghats receives high rainfall during the south west monsoon season, followed by the post monsoon season.

Table 6. Mean seasonal rainfall (mm) across central Western Ghats

Season	Coast	Ghats	Plains	CWG
Monsoon (June – September)	3256.0	3614.7	305.9	2392.2
Post monsoon (October and November)	314.8	278.7	223.2	272.2
Winter (December – February)	52.1	67.4	48.7	56.1
Summer (March –May)	236.6	231.8	194.2	220.9
Annual	3859.5	4192.6	772.0	2941.2

Coastal areas receive mean seasonal rainfall of 3256.0 mm, Ghats receive 3614.7 mm and plains receive 305.9mm during south west monsoon season. Mean seasonal rainfall of 314.8mm is received in the coast, 278.7 mm in the Ghats and 223.2 mm in the plains during the post monsoon season. Summer rainfall from March to May is significant in the Ghats and Coast of the two regions, viz., SWG and CWG but it may not be so in the Plains.

Interestingly, no trend in monthly rainfall was predominant over the central Western Ghats (Table. 7).

Table.7. Trends in the monthly rainfall across the central Western Ghats

Month	Coast	Ghats	Plains
May	NT	-	-
June	-	+	NT
July	NT	-	NT
August	NT	+	NT
September	NT	NT	+
October	NT	NT	NT
November	NT	NT	NT
December	NT	NT	NT

However, increasing trend in rainfall was observed in June and August along the Ghats and in September along the Plains. Also, decreasing rainfall trend was observed in June along the coast, in May and July along the Ghats and in May along the Plains.

4.1.3. Rainfall across Northern Western Ghats

The mean annual rainfall and monthly rainfall of the coast, Ghats and plains in the northern Western Ghats are given in Table 8. The mean annual rainfall was high (2219.1) in the Coast, followed by the Ghats (1828.0 mm) and less in the Plains (809.5 mm). Thus, it is evident that the region receives maximum rainfall along the coast and minimum in the plains with the Ghats region receiving intermediary rainfall and this variation can be explained due to orographic effect.

June was the rainiest month in the coast of the northern Western Ghats with a recorded rainfall of 671.2 mm, followed by the month of July (659.3 mm), August (418.7 mm), September (272.6 mm), October (95.9 mm) and May (56.7 mm). The period from November to April doesn't receive significant rainfall over the region. July (705.8 mm) was the rainiest month in the Ghats, followed by August (498.1 mm), September (252.3 mm) and June (246.2 mm). A similar rainfall trend was observed in all the three regions of northern Western Ghats in spite of the variation in the magnitude of rainfall. The northern Western Ghats experiences the influence of Southwest monsoon mostly unlike other two regions viz., southern Western Ghats and Central Western Ghats.

Table 8. Mean annual and monthly rainfall (mm) across northern Western Ghats

Month	Coast	Ghats	Plain	NWG
January	1.4	2.0	5.1	2.8
February	0.1	1.1	1.1	0.8
March	0.7	0.9	3.2	1.6
April	7.5	4.9	2.7	5.0
May	56.7	17.7	13.1	29.2
June	671.2	246.2	136.5	351.3
July	659.3	705.8	214.9	526.7

August	418.7	498.1	203.0	373.3
September	272.6	252.3	175.0	233.3
October	95.9	75.6	38.7	70.1
November	28.6	19.6	23.0	23.7
December	6.6	3.9	9.7	6.7
Annual	2219.3	1828.1	826.0	1624.5

The mean seasonal rainfall in the northern Western Ghats is given in Table 9. South west monsoon season is the major contributor of rainfall in the coast, Ghats and plains of northern Western Ghats unlike in southern and central Western Ghats.

Table 9. Mean seasonal rainfall (mm) across northern Western Ghats.

Season	Coast	Ghats	Plains	Mean
Monsoon (June – September)	2021.8	1702.4	729.4	1484.5
Post monsoon (October and November)	124.5	95.2	61.7	93.8
Winter (December – February)	8.1	7	15.9	10.3
Summer (March –May)	64.9	23.5	19	35.8
Annual	2219.3	1828.1	826.0	1624.5

Coastal areas receive seasonal rainfall of 2021.8 mm, 1702.4 mm in the Ghats and 729.4 mm in the Plains during the south west monsoon. Insignificant rainfall is noticed in winter and summer in NWG when compared to the south and central Western Ghats.

Trends in monthly rainfall from May to December in northern Western Ghats is depicted in Table 10. Ghats region showed a decreasing trend in rainfall from May to October while no trend in rainfall was observed in November and December.

Table 10. Trends in monthly rainfall across northern Western Ghats

Month	Coast	Ghats	Plains
May	-	-	-
June	+	-	+

July	NT	-	+
August	NT	-	+
September	+	-	NT
October	-	-	-
November	NT	NT	-
December	NT	NT	NT

An increasing trend in rainfall was observed in June and September along the Coast and in June, July and August along the Plains. However, decrease in rainfall was observed in May and October along the Coast and in May, October and November along the Plains.

4.1.4. Seasonality Index

Trends in Seasonality Index (SI), a measure of the distribution of rainfall over the months in a year is shown in Table 11. The Seasonality Index did not show any significant trend over the Coast of the southern Western Ghats while decreasing trend in the Ghats and Plains region, indicating that rainfall distribution was relatively even in recent years when compared to that of previous years.

Table 11. Trends in Seasonality Index across Western Ghats

Regions	Coast	Ghats	Plains
SWG	NT	-	-
CWG	NT	NT	NT
NWG	-	NT	+

The values of seasonality index do not show a significant changing trend for the past 110 years (1901-2010) in the Coast, Ghats and Plain region of the central Western Ghats. The plain region of the northern Western Ghats showed an increase in the SI indicating that the total rainfall received over the region was confined to shorter periods thus experiencing a longer dry spell. But, coastal areas showed decreasing trend in SI while no trend was observed in the Ghats. A similar trend was reported in a study by Guhathakurta and Saji (2013), that revealed an increase in the seasonality index for the districts in Maharashtra in the recent years. This

trend shows that the rainfall distribution has become asymmetric that resulted in change in rainfall characteristics like intensity and duration (Nair et al, 2014).

Evenly distributed rainfall increases the soil moisture content to support the crops under rain-fed conditions in the absence of irrigation where the trend in seasonality index is negative while runoff losses would be more in condition wherein the trend in seasonality index is positive as seen in case of the Plains of northern western Ghats. The duration of dry and wet spells can affect the agricultural activities and the hydrological regime.

4.2. Maximum temperature across Western Ghats

Table 12 describes the maximum temperature across the Western Ghats. The mean annual maximum temperature was found to be highest in the plains (31.2 °C), followed by the coast (30.6 °C). It was observed to be the least in the Ghats, which recorded mean annual maximum temperature of 30.5 °C.

Table 12. Mean maximum temperature (°C) across the Western Ghats

Region	Southern WG	Central WG	Northern WG	WG
Coast	30.6	30.2	31.1	30.6
Ghats	29.8	30.4	31.4	30.5
Plains	30.7	30.0	32.9	31.2
Mean	30.4	30.2	31.8	30.8

The mean annual and mean monthly maximum temperature of the regions in the southern Western Ghats are given in Table 13. Mean annual maximum temperature was high (30.7 °C) in the Plains, followed by Coast (30.6 °C) and least in the Ghats (29.8 °C). High maximum temperature observed along the Plains and Coast can be attributed to the lower elevation and high humidity respectively. Low maximum temperature across the Ghats when compared to the coast and plains can be attributed to high elevation in the Ghats when compared to the Coast and Plains. Maximum temperature is high (32.4 °C) in March followed by May (31.9 °C), April

(31.7 °C) and February (31.4 °C) and low in the monsoon and post monsoon months commencing from June to November (28.8 °C in August to 30.2 °C in June).

Table 13. Mean annual and monthly maximum temperature (°C) across southern Western Ghats

Month	Coast	Ghats	Plain	Mean
January	31.1	28.9	30.4	30.1
February	31.6	31.3	31.4	31.4
March	33.1	31.8	32.2	32.4
April	32.4	30.3	32.4	31.7
May	31.7	31.9	32.1	31.9
June	30.0	30.2	30.3	30.2
July	29.3	29.7	29.6	29.5
August	28.5	28.0	29.8	28.8
September	28.9	30.0	30.5	29.8
October	29.8	29.9	29.9	29.9
November	29.9	27.7	29.7	29.1
December	30.4	28.2	29.6	29.4
Annual	30.6	29.8	30.7	30.3

The coastal areas of southern Western Ghats experience high maximum temperature in March (33.1 °C) followed by April (32.4 °C) and May (31.7 °C). Maximum temperature along the Coast was found to be low in the month of August (28.5 °C). May (31.9 °C) is the hottest month along the Ghats of southern Western Ghats followed by March (31.8 °C), April (30.3 °C), February (31.3 °C) and June (30.2 °C). The maximum temperature along the Plains of the southern Western Ghats was noticed to be maximum in April (32.4 °C), followed by March (32.2 °C), May (32.1 °C) and February (31.4 °C). It revealed that the maximum temperature is high during summer and a sudden dip is noticed in monsoon month (June to September) due to heavy downpour and rains across the Western Ghats. It is the unique characteristic of monsoon climates.

Table 14 shows the mean seasonal maximum temperature in the southern Western Ghats. It reveals that the higher maximum temperature was recorded the in the coast (32.3 °C), Ghats (33.3 °C) and plains (33.0 °C) of the southern Western Ghats during the summer season.

Table 14. Mean seasonal maximum temperature (°C) across southern Western Ghats

Season	Coast	Ghats	Plain	Mean
Summer (March –May)	32.4	31.3	32.2	32.0
Monsoon (June – September)	29.2	29.5	30.1	29.6
Post monsoon (Oct and Nov)	29.9	28.8	29.8	29.5
Winter (December – February)	31.0	29.5	30.5	30.3

The maximum temperature showed an increasing trend in all the months across the Coast, Ghats and Plain regions of southern Western Ghats (Table 15).

Table 15. Trends in maximum temperature across southern Western Ghats

Month	Coast	Ghats	Plains
January	+	+	+
February	+	+	+
March	+	+	+
April	+	+	+
May	+	+	+
June	+	+	+
July	+	+	+
August	+	+	+
September	+	+	+
October	+	+	+
November	+	+	+
December	+	+	+

Table 16 depicts the mean annual and mean monthly maximum temperature over the coast, Ghats and plains of the central Western Ghats. Mean annual maximum temperature was found to be highest in the Ghats (30.4 °C) followed by coast (30.2 °C) and the plains (30.0 °C). Maximum temperature was high in March (33.0 °C), followed by April (32.8 °C), May (32.8 °C) and February (31.2 °C). Maximum temperature was low in the monsoon months from June to September.

Table 16. Mean annual and monthly maximum temperature (°C) across central Western Ghats

Month	Coast	Ghats	Plain	Mean
January	30.6	31.4	30.0	30.7
February	31.2	30.5	31.8	31.2
March	32.2	33.1	33.7	33.0
April	32.7	33.3	32.3	32.8
May	31.9	33.5	33.1	32.8
June	29.1	30.3	28.7	29.4
July	27.7	25.7	27.5	27.0
August	27.8	25.5	26.7	26.7
September	28.8	28.7	28.6	28.7
October	29.6	30.9	29.4	30.0
November	30.5	31.3	29.4	30.4
December	30.4	31.0	28.9	30.1
Annual	30.2	30.4	30.0	30.2

The mean maximum temperature recorded in the coast of central Western Ghats was highest in the month of April (32.7 °C), followed by March (32.2 °C), May (31.9 °C), February (31.2 °C). May (33.5 °C) was hottest month in the Ghats region followed by April (33.3 °C) and March (33.1 °C). The mean maximum

temperature along the plains was highest in the month of March (33.7 °C), May (33.1 °C) and April (32.3 °C).

Table 17 shows the mean seasonal maximum temperature across the central Western Ghats. Mean seasonal maximum temperature was found to be highest in the Ghats (33.3 °C) and least in the coast (32.3 °C) during summer while it was intermediary in the plains (33.0 °C). Mean seasonal maximum temperature was high in the Ghats (31.1) during the post monsoon season while in the coast (30.7 °C) and plains (30.2 °C) during Winter season. Low maximum temperature in the monsoon months can be attributed to the heavy rains received in the season.

Table 17. Mean seasonal maximum temperature (°C) across central Western Ghats

Season	Coast	Ghats	Plain	Mean
Summer (March –May)	32.3	33.3	33.0	32.9
Monsoon (June – September)	28.4	27.6	27.9	28.0
Post monsoon (October and November)	30.1	31.1	29.4	30.2
Winter (December – February)	30.7	31.0	30.2	30.6

The maximum temperature showed an increasing trend in all the months across the Coast, Ghats and Plain regions of central Western Ghats (Table 18).

Table 18. Trends in maximum temperature across central Western Ghats

Month	Coast	Ghats	Plains
January	+	+	+
February	+	+	+
March	+	+	+
April	+	+	+
May	+	+	+
June	+	+	+
July	+	+	+
August	+	+	+

September	+	+	+
October	+	+	+
November	+	+	+
December	+	+	+

Mean annual and mean monthly maximum temperature over the northern Western Ghats is given in Table 19. The mean annual maximum temperature was highest in the plains (32.9 °C) of the northern Western Ghats and least in the coastal areas (31.1 °C). Ghats region of the northern Western Ghats recorded mean maximum temperature of 31.4 °C which is intermediary to the coastal and plain areas. High (35.3 °C) maximum temperature was observed in April (35.3 °C), followed by May (34.9 °C), March (34.8 °C), February (32.9 °C).

Table 19. Mean annual and monthly maximum temperature (°C) across northern Western Ghats

Month	Coast	Ghats	Plain	Mean
January	31.9	28.3	30.7	30.3
February	33.4	32.1	33.1	32.9
March	34.1	34.1	36.1	34.8
April	33.0	34.8	38.1	35.3
May	30.4	35.0	39.3	34.9
June	28.4	32.5	33.2	31.4
July	27.8	30.1	30.8	29.6
August	29.0	26.2	30.0	28.4
September	31.4	30.7	30.6	30.9
October	31.9	33.1	32.4	32.5
November	31.0	31.3	30.8	31.0
December	31.2	28.7	29.9	29.9
Annual	31.1	31.4	32.9	31.8

Highest mean maximum temperature was recorded in the month of March (34.1 °C), February (33.4 °C) and April (33.0 °C) in the coastal areas of northern Western Ghats. The Ghats region recorded highest mean maximum temperature in the month of May (35.0 °C), April (34.8 °C), March (34.1 °C). A similar trend was noticed along the plains though the recorded mean maximum temperature were of higher magnitude than the Ghats.

Mean seasonal maximum temperature over the northern Western Ghats is given in Table 20. Mean seasonal maximum temperature was found to be highest in the plains (37.8 °C) and least in the coast (32.5 °C) in summer. Ghats recorded intermediary mean seasonal maximum temperature of 34.6 °C during summer.

Table 20. Mean seasonal maximum temperature (°C) across northern Western Ghats

Season	Coast	Ghats	Plain	Mean
Summer (March –May)	32.5	34.6	37.8	35.0
Monsoon (June – September)	29.2	29.9	31.2	30.1
Post monsoon (October and November)	31.5	32.2	31.6	31.8
Winter (December – February)	32.2	29.7	31.2	31.0

Mean maximum temperature was high in the post monsoon season next to the summer season in the Ghats (32.2 °C) and plains (31.6 °C) but coastal areas recorded second highest in the winter season (32.2 °C).

In northern Western Ghats, no trend in maximum temperature was noticed along the Coast except in June and July which showed an increasing trend while decreasing trend in February (Table 21). It showed a decreasing trend along the Ghats from January to May and in October while an increasing trend in September. No trend in maximum temperature was observed in June, July, August, November and December across the Coast.

Table 21. Trends in maximum temperature across northern Western Ghats

Month	Coast	Ghats	Plains
January	NT	-	NT
February	-	-	-
March	NT	-	-
April	NT	-	-
May	NT	-	NT
June	+	NT	NT
July	+	NT	+
August	NT	NT	+
September	NT	+	+
October	NT	-	NT
November	NT	NT	NT
December	NT	NT	NT

The Plains of northern Western Ghats showed a decreasing trend in maximum temperature in February, March and April and increasing trend in July, August and September. No trend in maximum temperature was observed in January, May, June, October, November and December. The observed trends are in agreement except in northern Western Ghats with the earlier studies which reported increasing pre monsoon temperatures in the West Coast (Kothawale *et al.*, 2005) and a significant increase in maximum temperatures over the West Coast of India (Revadekar *et al.*, 2012).

4.3. Minimum temperature across Western Ghats

Mean annual minimum temperature across the Western Ghats was least (20.3°C) in the Ghats and Plains while high in the coast (22.3°C) (Table 22).

Table 22. Mean minimum temperature (°C) across the Western Ghats

Region	Southern WG	Central WG	Northern WG	WG
Coast	23.2	22.5	21.1	22.3

Ghats	21.5	20.6	18.9	20.3
Plains	23.2	19.8	18.0	20.3
Mean	22.6	21.0	19.3	21.0

Table 23 depicts the mean annual and mean monthly minimum temperature over the southern Western Ghats. Mean annual minimum temperature was lowest in the Ghats (21.5 °C) when compared to coast (23.2 °C) and plains (23.2 °C). High elevation in the Ghats region is likely to be a factor in the lower minimum temperature than the Ghats and plains.

Table 23. Mean annual and monthly minimum temperature (°C) across southern Western Ghats

Month	Coast	Ghats	Plain	SWG
January	22.0	19.9	21.2	21.0
February	22.5	20.4	21.8	21.6
March	23.5	23.5	23.2	23.4
April	24.6	24.4	25.4	24.8
May	25.0	18.8	25.5	23.1
June	24.3	24.1	25.0	24.5
July	22.5	23.5	24.5	23.5
August	23.4	23.6	19.6	22.2
September	22.5	17.5	24.0	21.3
October	22.7	17.1	23.6	21.1
November	22.8	22.8	22.7	22.8
December	22.3	22.3	21.5	22.0
Annual	23.2	21.5	23.2	22.6

The least recorded mean minimum temperature along the coast was in the month of January (22.0 °C), followed by December (22.3 °C) while the months of February, July and September recorded mean minimum temperature of 22.5 °C. October (17.1 °C) recorded the least mean minimum temperature along the Ghats

of southern Western Ghats, followed by September (17.5 °C), May (18.8 °C) and January (19.9 °C). August (19.6 °C) was the coolest month in the plains along the southern Western Ghats followed by January (21.2 °C), December (21.5 °C) and February (21.8 °C).

Mean seasonal minimum temperature across the southern Western Ghats is given in Table 24. Mean minimum temperature is lowest in the Ghats (20.0 °C) during the post monsoon season followed by the plains (21.5 °C) and high in the coast (22.3 °C) during winter season.

Table 24. Mean seasonal minimum temperature (°C) across southern Western Ghats

Season	Coast	Ghats	Plain	Mean
Summer (March –May)	24.4	22.2	24.7	23.8
Monsoon (June – September)	23.2	22.2	23.3	22.9
Post monsoon (October and November)	22.8	20.0	23.2	22.0
Winter (December – February)	22.3	20.9	21.5	21.5

The minimum temperature also showed an increasing trend in all the months across the Coast, Ghats and Plain regions of southern Western Ghats (Table 25).

Table 25. Trends in minimum temperature across southern Western Ghats

Month	Coast	Ghats	Plains
January	+	+	+
February	+	+	+
March	+	+	+
April	+	+	+
May	+	+	+
June	+	+	+
July	+	+	+
August	+	+	+

September	+	+	+
October	+	+	+
November	+	+	+
December	+	+	+

Mean annual and monthly minimum temperature of central Western Ghats is given in Table 26. It reveals that the mean annual minimum temperature is found to be least in the plains (19.8 °C), followed by the Ghats (20.6 °C) and higher in the coast (22.5 °C).

Table 26. Mean annual and monthly minimum temperature (°C) across central Western Ghats

Month	Coast	Ghats	Plain	Mean
January	19.4	16.7	16.7	17.6
February	20.4	17.8	17.8	18.7
March	22.4	20.1	19.9	20.8
April	24.1	23.4	21.7	23.1
May	24.5	21.9	21.9	22.8
June	23.6	23.6	21.1	22.8
July	23.3	20.9	20.9	21.7
August	24.2	23.0	21.1	22.8
September	23.9	22.1	20.3	22.1
October	22.7	20.1	20.1	21.0
November	21.4	18.7	18.7	19.6
December	19.8	19.0	16.9	18.6
Annual	22.5	20.6	19.8	20.9

Least mean minimum temperature was recorded in the month of January (19.4 °C) followed by December (19.8 °C), February (20.4 °C), November (21.4 °C) and March (22.4 °C) in the coastal areas of central Western Ghats. January (16.7

°C) recorded lowest mean minimum temperature in the Ghats of the central Western Ghats followed by February (17.8 °C), November (18.7 °C) and December (19.0 °C). Mean minimum temperature along the plains of central Western Ghats was noticed to be least in the month of January (16.7 °C) followed by December (16.9 °C), February (17.8 °C), November (18.7 °C) and March (19.9 °C).

Table 27 indicates the mean seasonal minimum temperature in the central Western Ghats. The mean seasonal minimum temperature is found to be lowest in the plains (17.1°C) followed by the Ghats (17.8 °C) and highest in the plains (19.9 °C) during the winter season.

Table 27. Mean seasonal minimum temperature (°C) across central Western Ghats

Season	Coast	Ghats	Plain	Mean
Summer (March –May)	23.7	21.8	21.2	22.2
Monsoon (June – September)	23.8	22.4	20.9	22.3
Post monsoon (October and November)	22.1	19.4	19.4	20.3
Winter (December – February)	19.9	17.8	17.1	18.3

The minimum temperature also showed an increasing trend in all the months across the Coast, Ghats and Plain regions of central Western Ghats (Table 28).

Table 28. Trends in minimum temperature across central Western Ghats

Month	Coast	Ghats	Plains
January	+	+	+
February	+	+	+
March	+	+	+
April	+	+	+
May	+	+	+
June	+	+	+
July	+	+	+
August	+	+	+

September	+	+	+
October	+	+	+
November	+	+	+
December	+	+	+

The trends in minimum temperature were similar to that of maximum temperature across southern and central Western Ghats, indicating warming in tune with global warming.

Table 29 shows the mean annual and monthly minimum temperature over the northern Western Ghats. The mean annual minimum temperature is found to lowest in the plain (18.0 °C) and high in the coast (21.1 °C). Ghats experience mean annual minimum temperature of 18.9 °C which is slightly higher than the plains.

Table 29. Mean annual and monthly minimum temperature (°C) across northern Western Ghats

Month	Coast	Ghats	Plain	Mean
January	14.1	11.8	11.6	12.5
February	15.5	13.0	12.7	13.7
March	19.7	16.8	16.6	17.7
April	23.0	22.9	20.9	22.3
May	25.8	22.4	23.1	23.8
June	26.1	25.8	22.9	24.9
July	24.6	21.5	21.7	22.6
August	24.1	21.0	21.0	22.0
September	23.8	20.3	20.3	21.5
October	22.3	18.8	18.6	19.9
November	18.5	17.2	15.1	16.9
December	15.4	14.9	11.7	14.0
Annual	21.1	18.9	18.0	19.3

Along the coastal region, the mean minimum temperature was noticed to be lowest in the month of January (14.1 °C) followed by December (15.4 °C), February (15.5 °C) and November (18.5 °C). January (11.8 °C) was the coolest month in the Ghats of central Western Ghats followed by February (13.0 °C), December (14.9 °C), March (16.8 °C) and November (17.2 °C). The plains along the northern Western Ghats recorded low mean minimum temperature in January (11.6 °C), followed by December (11.7 °C), February (12.7 °C), November (15.1 °C) and March (16.6 °C).

Mean seasonal minimum temperature across the northern Western Ghats is depicted in Table 30. It revealed that the mean seasonal minimum temperature was lowest in the plains (12.0 °C) and highest in the coast (15.0 °C) during winter season. Ghats region recorded minimum temperature of 13.2 °C which is intermediary to the coast and Ghats.

Table 30. Mean seasonal minimum temperature (°C) in northern Western Ghats

Season	Coast	Ghats	Plain	Mean
Summer (March –May)	22.8	20.7	20.2	21.2
Monsoon (June – September)	24.7	22.2	21.5	22.8
Post monsoon (October and November)	20.4	18.0	16.9	18.4
Winter (December – February)	15.0	13.2	12.0	13.4

The Coastal belt of northern Western Ghats did not show any trend in minimum temperature in January, February, March, April, August and October while an increase in May, June, September, November and December and decrease in July (Table 31). The Ghats region showed increasing trend in June, September, November and December and decreasing trend in January, July and August and no trend from February to May and October across northern Western Ghats.

Table 31. Trends in minimum temperature across northern Western Ghats

Month	Coast	Ghats	Plains
January	NT	-	NT
February	NT	NT	NT
March	NT	NT	NT
April	NT	NT	+
May	+	NT	+
June	+	+	+
July	-	-	NT
August	NT	-	NT
September	+	+	+
October	NT	NT	NT
November	+	+	+
December	+	+	+

The Plains of northern Western Ghats showed increasing trend in April, May, June, September, November and December while rest of the months did not exhibit any trend in minimum temperature. This is in accordance with the results of an earlier study of pre monsoon temperature trends in India except across the northern Western Ghats (Kothawale, 2010), indicating an increase in minimum temperature over the region. It may be the reason for warm nights during winter across the Western Ghats in recent years.

4.4. Land Cover Analysis of Western Ghats

The land cover analysis was done to study the changes in the vegetation cover over the area from 2005 to 2015 (Fig.1). Analysis showed a decrease in vegetation cover in northern Western Ghats and eastern part of entire stretch from south to north of Western Ghats.

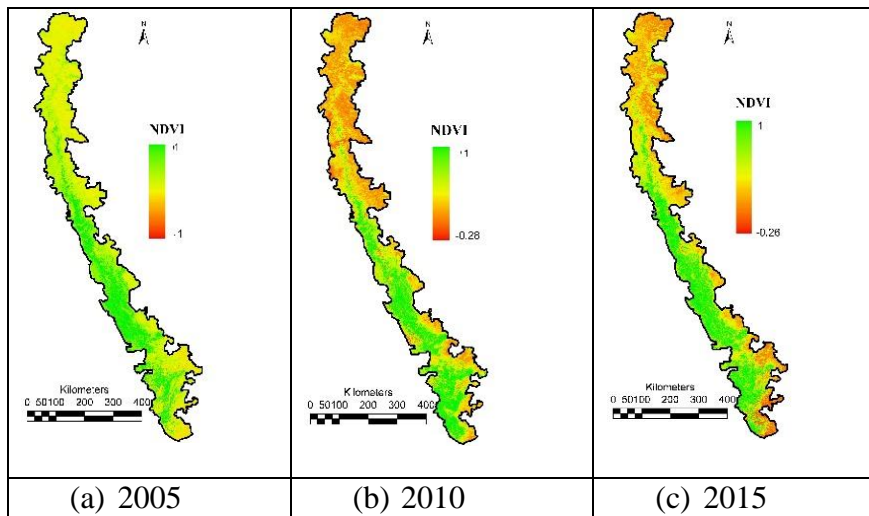

Fig.1. NDVI images of Western Ghats

Decrease in the green area in northern western Ghats in the year can be attributed to the agricultural land left barren due to the reduction in water available for irrigation as a result of drought in 2009. The loss of vegetation in the eastern part can be attributed to the conversion of agricultural lands to built-up area and open lands.

4.5. Water Availability studies in the Karamana and Sita river basins

Karamana basin

4.4.1. Land use:

Land use analyses was done using the NDVI-land cover images (shown in Fig. 2) generated from Landsat imageries of the basin for the years 1990 and 2010. The basin is predominantly covered with coconut and rubber plantations in both the time periods.

Table 32. Land Use percentage in Karamana basin

Land use	1990 (% of the basin area)	2010 (% of the basin area)
Forest	15.8	15.26

Plantation	74.13	66.48
Agriculture	1.59	0.90
Water bodies	1.26	1.14
Others	7.21	16.23

The land cover in the Karamana basin indicated that the area under plantation decreased from 74.13% to 66.48 % from 1990 to 2010 respectively. In the case of agriculture, the decline was from 1.59 % to 0.9 % during the same period i.e. in the last 20 years. The basin area under forests was 15.8 % in 1990 while 15.26 % in 2010. In the case of water bodies, it covered 1.26 % of the basin area in 1990 while it got reduced to 1.14 % of the basin area in 2010. The area under the land cover class ‘Others’ which include open lands and buildings increased drastically from 7.21 % in 1990 to 16.23 % in 2010. It is evident that there was a significant change in the land cover since last 20 years in the Karamana basin since there was a decline in the area under forest, plantation, agriculture and water bodies due to man- made intervention in the activities like construction of buildings and land filling and conversion of water bodies to agriculture and plantation areas (Table 24). The hilly areas are dominated by the Shola forests and rubber plantations whereas the midlands and the coastal areas are covered by the coconut plantations.

4.4.2. Rainfall

The basin receives rainfall from both southwest and north east monsoon (from mid-May to October). Monthly rainfall in the basin is calculated based on the data from the 15 rain gauge stations located within and around the basin area. The basin receives an average annual rainfall of about 2000 mm. Long term analysis show that the rainfall has been decreasing and maximum as well as minimum temperature has been increasing in the basin. This is in agreement with the studies that revealed a decreasing trend in rainfall in the region (Krishnakumar *et al.*, 2009; Nair *et al.*, 2014).

Interception losses are assumed to be zero for the months in which the rainfall is less than 50 mm, as it is accounted in the evapotranspiration losses. Runoff water primarily caters to the demand of water in the basin in each month. When the runoff water fails to meet the demands, water in the vadose zone is utilized to cater the needs, i.e., Water in the vadose zone contributes to streamflow after cessation of precipitation. When the vadose water doesn't completely meet the water demand of the basin for the month, water is supplied by the ground water discharge.

Analysis of the water balance in the basin, taking into consideration, the average annual rainfall in the basin until the particular year, land use in the year and the water demand, indicated that the basin witnessed a water deficit of about 2 months (i.e. April and May) in catering to the needs of the basin. The mean annual average rainfall was about 2200 mm in the year 1990 and has reduced to 2000 mm in the year 2010. Forests showed no significant reduction in area in these 2 decades. There has been a reduction in the agriculture and plantation area whereas the area under the 'Others' category has increased considerably owing to an increase in the built-up area. The water balance studies of the basin for the year 2010 showed that there is water deficit in Karamana basin for 5 months from January to May. This can be attributed to higher demand of horticultural activities.

If the current land use pattern and water demand persists, the basin would experience a water deficit of about 3-5 months in case of normal monsoon year, water deficit of 2 months or less in case of an excess monsoon and 6-9 months' water deficit in case of a moderate drought in the basin (Fig.3). Hence, if the trend of decreasing rainfall continues in the basin, it is predicted to have more than 6 months of water deficit from December to May.

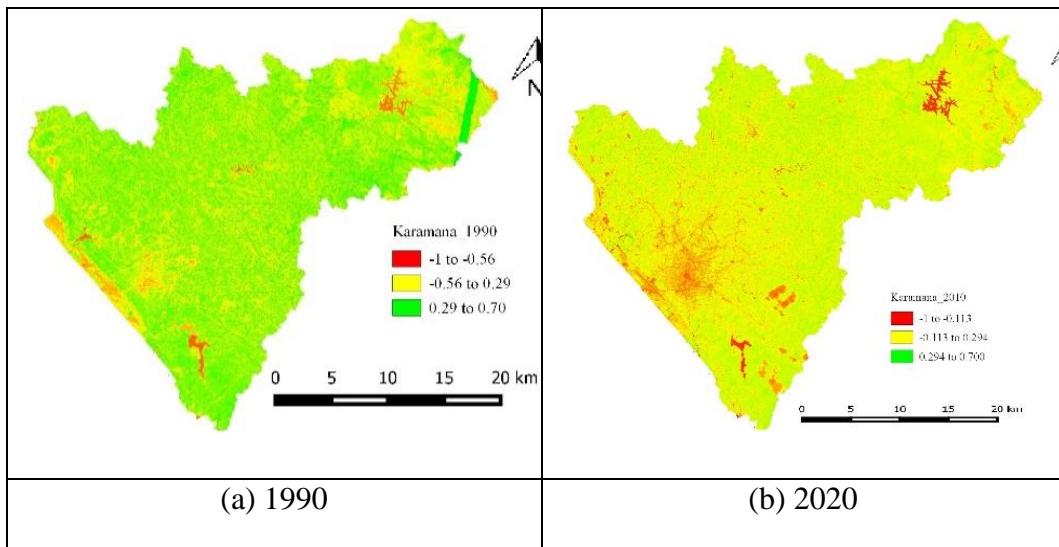

Fig. 2. Land cover of Karamana river basin

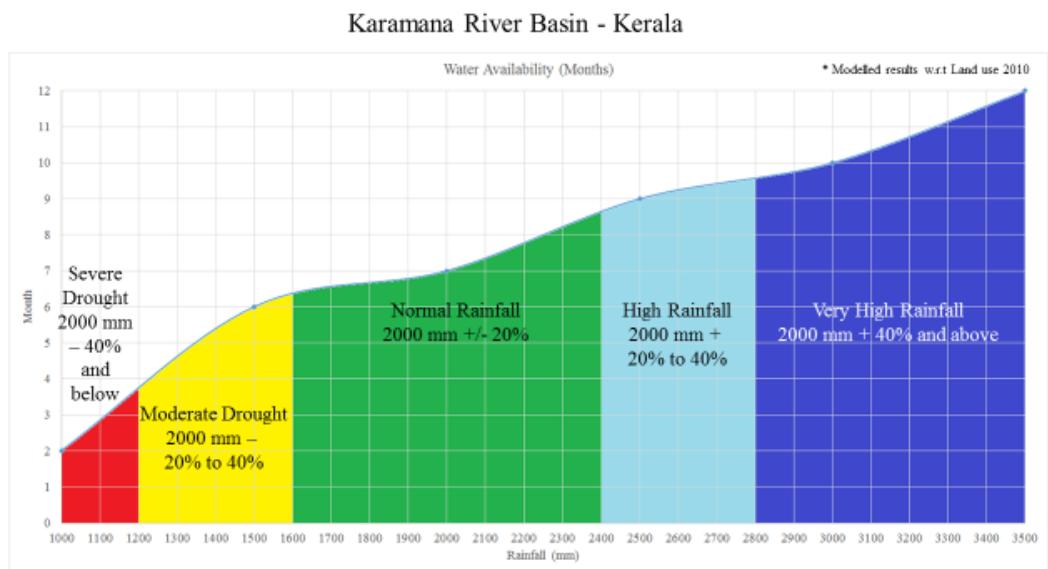

Fig. 3. Water availability versus Rainfall in Karamana basin

Sita Basin

4.4.3 Land Cover

Land cover analyses were done using the NDVI images (Fig.4) of the basin generated from the Landsat images for the years 1990 and 2010. The basin is covered by evergreen forests in the hilly areas, while agricultural lands occupy a major portion of the coastal region. The basin has undergone a marginal decrease in the forest cover and an increase in the area under agriculture and plantation in the time period 1990 to 2010 (Table.22).

Table 33. Land Use percentage in Sita basin

Land use	1990 (percentage of the basin area)	2010 (percentage of the basin area)
Forest	37.90	36.02
Plantation	26.84	24.43
Agriculture	31.73	36.53
Waterbodies	1.66	1.43
Others	1.87	1.59

Land use analysis of Sita river basin reveal that area under forest has reduced from 37.9 % in 1990 to 36.02 % in 2010. There was a decrease in the plantation area from 26.84 % in 1990 to 24.43 % in 1990 while the agriculture area has increased from 31.73 % in 1990 to 36.53 % in 2010 in the Sita basin. The area under water bodies covered 1.66 % of the total basin area in 1990 but has reduced marginally to 1.43 % in 2010. The area under the land cover category ‘Others’ has also reduced marginally from 1.87 % in 1990 to 1.59% in 2010 (Table.25). It is noticed that the agricultural and plantation areas have increased in the basin from 1990 to 2010.

4.4.4 Rainfall

Major share of the annual rainfall received in the basin is from the South West monsoon. Monthly rainfall is calculated using the data from 14 rain gauge stations situated within and surrounding the Sita basin. Basin receives average annual rainfall of 4980 mm.

Rainfall, maximum and minimum temperature of the basin is showing an increasing trend as revealed in the long term analysis of rainfall and temperature. Similar results were obtained in the studies analyzing the rainfall and temperature trends in the coastal Karnataka (Kumar *et al.*,2010; Jain, ., 2012). Water balance studies in the basin using the land use characteristics, monthly rainfall, maximum and minimum temperature, showed that basin doesn't suffer any deficiency of water in both the time periods, 1990 and 2010. This can be attributed to the copious rainfall received in the basin annually. The abundant rainfall received in the basin caters to the human, livestock and crop water demand.

In the years of monsoon failure, the basin would suffer a water deficit in few months depending upon the extent of drought occurred. If the land use pattern of 2010 continues in the basin, the basin would suffer a water deficit of 3-4 months in case of a moderate drought and a water deficit of 5 months or more in case of a severe drought (Fig.5).

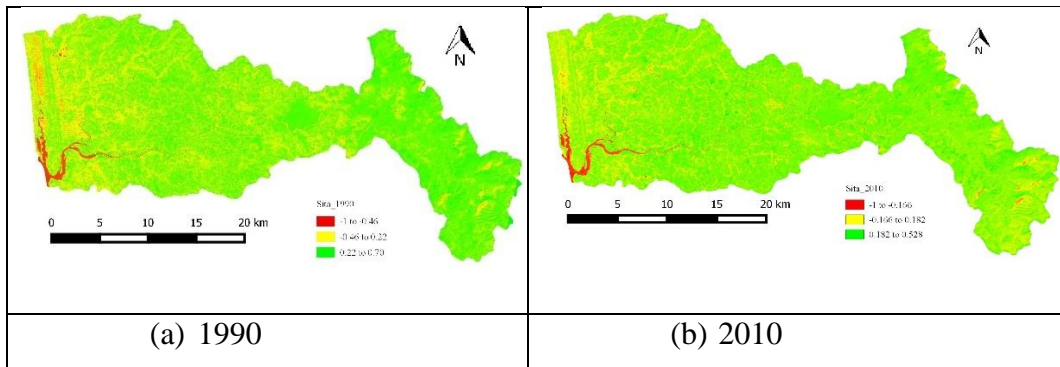

Fig. 4. Land cover Images of Sita basin

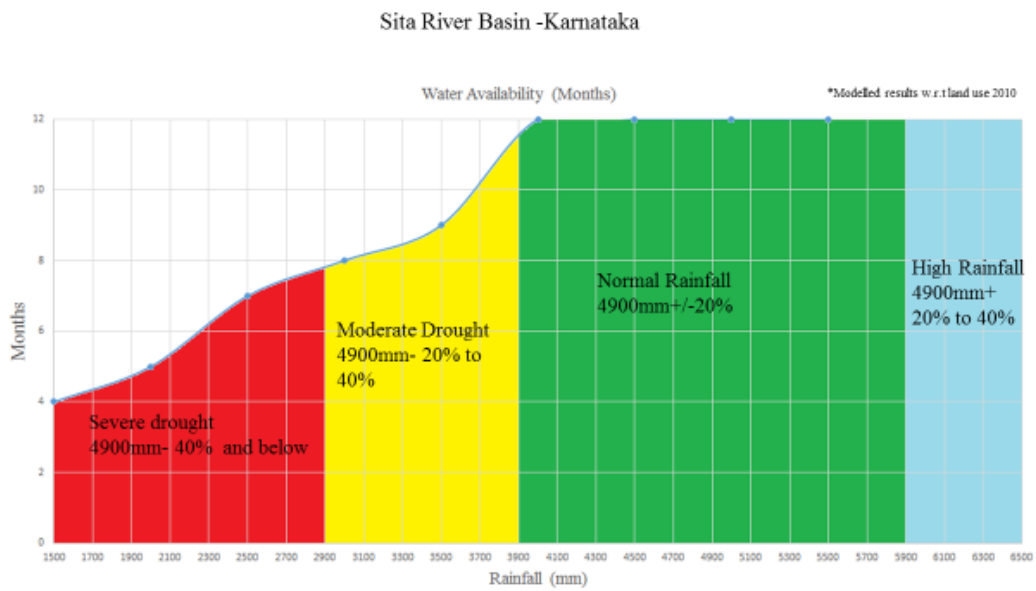

Fig.5. Water availability versus Rainfall in Sita basin

SUMMARY AND CONCLUSION

CHAPTER 5

SUMMARY AND CONCLUSION

The present study involves trends in rainfall (1901 – 2010) and temperature (1948-2010) in the Coast, Ghats and Plain regions of the southern, central and northern Western Ghats and the land use and water availability in two river basins, viz., Karamana in Thiruvananthapuram District of Kerala and Sita in Udupi District of Karnataka. The results obtained are summarized below:

The mean annual rainfall was high (2941.4mm) in the Central Western Ghats (Karnataka and Goa) while intermediary (1697.8mm) across the Southern Western Ghats (Kerala and Tamil Nadu) and low (1618.9 mm) in the Northern Western Ghats (Maharashtra and Gujarat) against the normal rainfall (2086mm) of the Western Ghats as a whole. Across the Western Ghats, the Ghats region experiences high rainfall (2529.1mm), followed by the Coast (2393.4 mm) and Plains (785.5 mm). All the three regions of the Western Ghats followed similar pattern of annual rainfall. It does not show any trend in the Coastal region but shows a decreasing trend in Ghats region and an increasing trend in the Plain Region. High annual rainfall in the Central Western Ghats, especially in the Ghats and the Coast can be attributed to the frequent development of closed vortices (a sort of cyclonic circulation) in the head of the off-shore troughs during the monsoon season.

The mean monthly rainfall was high (532.9 mm) in July, followed by June (445.0 mm), August (356.2 mm), September (241.6 mm) and October (176.3 mm) while low from December to April across the Western Ghats as a whole, indicating that southwest monsoon play a major role in deciding annual rainfall, followed by post monsoon except the Plains over which the influence of post monsoon/northeast monsoon is high.

The mean seasonal rainfall of southern Western Ghats also indicated that southwest monsoon is the major contributor of annual rainfall along the Coast (1490.0 mm) and Ghats (678.8 mm), followed by northeast monsoon / post monsoon season (614.4 mm and 450.4 mm in the Coast and Ghats respectively)

whereas the Plains is greatly influenced by the post monsoon/northeast monsoon (345.5 mm), followed by winter (147.3mm) and summer (143.2 mm) rainfall.

The monthly rainfall over the Coast of the Southern Western Ghats indicated that June recorded high rainfall (496.8 mm), followed by July (458.1 mm), August (296 mm), May (270.7 mm) and September (239.1 mm). Though the monthly rainfall is less over the Ghats of southern Western Ghats when compared to the Coast, the trend in monthly rainfall is similar due to the influence of both southwest and northeast monsoons. In contrast, the monthly rainfall pattern across the Plains is different as November receives high rainfall (185.4 mm), followed by October (160.1 mm), revealing that the Plains of southern Western Ghats experience more rainfall during the northeast monsoon when compared to that of the southwest monsoon while it was the southwest monsoon which influences most along the Coast and Ghats regions. The monthly rainfall of southern Western Ghats showed an increasing trend in the Plains during May, July, August, September and October while decreasing from May to December in the Ghats region. The Coastal region doesn't exhibit any trend in rainfall.

The monthly rainfall over the Coastal region of the central Western Ghats reveals that July recorded the maximum rainfall (1202.4 mm), followed by June (992.2 mm), August (755.2 mm), September (306.2), October (226.5 mm) and May (161.9 mm). The Ghats of central Western Ghats followed a similar trend but the Plain region receives high rainfall in October (155.2 mm), followed by September (113.8 mm) and May (108.6 mm). The monthly rainfall in the central Western Ghats over the Coast, Ghats and Plain regions of the Central Western Ghats did not show any considerable change in rainfall trends. This region also received high rainfall during the southwest monsoon season, followed by the post monsoon season. The Coastal areas receive mean seasonal rainfall of 3256.0 mm, Ghats receive 3614.7 mm and Plains receive 305.9 mm during southwest monsoon season. It reveals that the Ghats region receives relatively high rain fall when compared to that of the Coast and Plains across the central Western Ghats unlike southern and northern Western Ghats, where the Coastal areas receive high rainfall.

June was the rainiest month in the Coast of the northern Western Ghats with a recorded rainfall of 671.2 mm, followed by July (659.3 mm), August (418.7 mm), September (272.6 mm), October (95.9 mm) and May (56.7 mm). The period from November to April doesn't receive significant rainfall over the region. July (705.8 mm) was the rainiest month in the Ghats, followed by August (498.1 mm), September (252.3 mm) and June (246.2 mm). A similar rainfall trend was observed in the Plain regions of northern Western Ghats in spite of the variation in the magnitude of rainfall. The monthly rainfall over the Coastal region of the northern Western Ghats has shown an increasing trend in June and September while decreasing trend in May and July. The Ghats region showed a decreasing trend in rainfall from June to October. The rainfall was found to be increasing in June and August while it decreased in the months of May, October and November across the Plains. The mean seasonal rainfall over the Coast is 314.8mm while 278.7 mm in the Ghats and 223.2 mm in the Plains during the post monsoon season. The southwest monsoon season is the major contributor of rainfall in the Coast, Ghats and Plains of northern Western Ghats unlike in southern and central Western Ghats. Coastal areas receive high seasonal rainfall of 2021.8 mm, followed by Ghats (1702.4 mm) and the Plains (729.4 mm) in the plains during the southwest monsoon.

The Seasonality Index (SI) doesn't show any significant trend over the Coast and Ghats regions of the southern Western Ghats while decreasing trend in the Plain region. It did not show any significant changing trend for the past 110 years in the Coast, Ghats and Plain region of the central Western Ghats. The Plain region of the northern Western Ghats showed an increase in the Seasonality Index in the recent years indicating that the total rainfall received over the region has been confined to shorter periods of the year thus experiencing a longer dry spell unlike in the central and southern Western Ghats. However, the Plain region of southern Western Ghats experienced less dry spell since the Seasonality Index showed declining trend.

The mean annual maximum temperature was high in the Plains (31.2 °C) of the Western Ghats as a whole, followed by the Coast (30.6 °C) and low (30.5 °C)

across the Ghats, indicating the influence of altitude on temperature. It was found to be high in the northern Western Ghats (31.8 °C) and least in the central Western Ghats (30.2 °C) while intermediary in the southern Western Ghats (30.4 °C).

The Plain region of southern Western Ghats experienced high maximum temperature (30.7 °C), followed by the Coast (30.6 °C) and least in the Ghats (29.8 °C). In contrast, it was high in the Ghats (30.4 °C), followed by the Coast (30.2 °C) and the Plains (30.0 °C) over central Western Ghats. Across the northern Western Ghats, the mean annual maximum temperature was high in the plains (32.9 °C) and low across the Coast (31.1 °C) while intermediary over the Ghats region (31.4 °C). The 0annual maximum temperature showed an increasing trend in the Coast, Ghats and Plain region over southern, central and northern Western Ghats except a marginal decrease in the Coast and Plains of the northern Western Ghats during winter and summer.

The Coastal areas of southern Western Ghats experience high maximum temperature in March (33.1°C), followed by April (32.4 °C) and May (31.7 °C) while the least in August (28.5 °C). May (31.9 °C) is the hottest month along the Ghats of southern Western Ghats, followed by March (31.8 °C), April (30.3 °C), February (31.3 °C) and June (30.2 °C). The maximum temperature along the Plains of the southern Western Ghats was noticed to be maximum in April (32.4 °C), followed by March (32.2 °C), May (32.1 °C) and February (31.4 °C). High maximum temperature was recorded the in the Ghats (33.3 °C), followed by Plains (33.0 °C) and low across the Coast (32.3 °C) of the southern Western Ghats during summer. The mean maximum temperature recorded in the Coast of central Western Ghats was high in April (32.7 °C), followed by March (32.2 °C), May (31.9 °C), February (31.2 °C). May (33.5 °C) was the hottest across the Ghats region, followed by April (33.3 °C) and March (33.1 °C). The mean maximum temperature along the Plains was high in March (33.7 °C), May (33.1 °C) and April (32.3 °C). It was found to be high across the Ghats (33.3 °C) and low across the Coast (32.3 °C) during summer while intermediary in the Plains (33.0 °C).

The mean maximum temperature is high (34.1 °C) in March, February (33.4 °C) and April (33.0 °C) in the Coastal areas of northern Western Ghats. The Ghats region recorded high maximum temperature in May (35.0 °C), April (34.8 °C), March (34.1 °C). A similar trend was noticed along the Plains though it was of higher magnitude than the Ghats. Mean seasonal maximum temperature was found to be high in the Plains (37.8 °C) and low across the Coast (32.5 °C) in summer while intermediary over the Ghats (34.6°C).

The mean maximum temperature of Western Ghats as a whole experience more than 33⁰ C in summer and a sudden drop was noticed with the commencement of southwest monsoon due to heavy downpour of rains. It was high in March (33.4 °C), followed by April (33.3 °C), May (33.2 °C), February (31.8 °C) and low in August (27.9 °C). Annual maximum temperature during the time period 1948-2010, revealed an increase in the coast, Ghats and plain region in the Southern and Central Western Ghats and a marginal decrease in the coast of the northern Western Ghats.

The mean annual minimum temperature across the Western Ghats was high in the Coast (22.3 °C), followed by Ghats (20.3 °C) and Plains (20.3 °C). It was low (21.5 °C) across the Ghats when compared to Coast (23.2 °C) and Plains (23.2 °C) over the southern Western Ghats. High elevation in the Ghats region is likely to be a factor for low minimum temperature than the Coast and Plains. The mean annual minimum temperature of central Western Ghats is found to be least in the plains (19.8 °C), followed by the Ghats (20.6 °C) and high in the Coast (22.5 °C). It was found to be low in the Plain (18.0 °C) and high in the Coast (21.1 °C) across the Northern Western Ghats while the Ghats experience the mean annual minimum temperature of 18.9 °C. The annual minimum temperature doesn't show any consistent trends in most of the regions except in the Ghats region of the northern Western Ghats which shows a marginal decreasing trend. It is an indication that the temperature range (difference between maximum and minimum temperatures) is likely to widen across the northern Western Ghats.

The mean seasonal minimum temperature across the southern Western Ghats is low in the Ghats (20.0 °C) during the post monsoon season, followed by the Plains (21.5 °C) and high in the Coast (22.3 °C) during winter season. It is found

to be low in the Plains (17.1°C), followed by the Ghats (17.8 °C) and high in the Coast (19.9 °C) during the winter across the central Western Ghats. The northern Western Ghats revealed that the mean seasonal minimum temperature was low in the Plains (12.0 °C) and high in the Coast (15.0 °C) during winter. Ghats region recorded minimum temperature of 13.2 °C which is intermediary to the Coast and Plains.

The mean monthly minimum temperature was low in January (17.0°C), followed by February (18.0 °C), December (18.2 °C), November (19.8 °C) and March (20.6 °C) across the entire Western Ghats. It was low in January (22.0 °C), along the Coast, followed by December (22.3 °C) while February, July and September recorded mean minimum temperature of 22.5 °C.

The mean monthly minimum temperature doesn't exhibit any trend in the Plain region of northern Western Ghats while marginal decreasing trend is seen over the Coastal and Ghats regions while the southern and central Western Ghats have shown an increasing trend over the Coast, Ghats and Plains.

The land use pattern over the Karamana Basin (Thiruvananthapuram, Kerala) clearly indicated that there was a decline in area of forests, plantations, agriculture and water bodies in 2010 when compared to that of 1990 while other sectors like construction of buildings increased significantly. Similar was the case in the Sita Basin of Karnataka also except in agricultural sector. Anthropogenic activities such as deforestation, intense horticulture and irrigation are some of the reasons for change in land use pattern across the two basins since last twenty years.

Water availability studies in Karamana river basin revealed that the water yield from the basin doesn't completely fulfill the water needs of the basin. The basin suffers a deficit in water supply from January to May due to mismanagement of natural resources such as forests, water received from rainfall when compared to the huge water demand in the basin due to intense horticulture and agriculture. The situation ends to aggravate due to the likely scenario of a reduction in rainfall in the region in ensuing years. In contrast, the Sita river basin receives annual average

rainfall of about 4900 mm, presence of higher natural forest cover in the basin, and proper management of water has helped in catering water demand across the year (both in normal rainfall events and high rainfall events). In case of drought years, water deficit is expected for 3-4 months in the basin from February to May.

Conclusion

The Central Western Ghats experience high rainfall when compared to that of northern and southern Western Ghats. The Ghats region, as a whole, experiences high rainfall when compared to the Coast and Plains. Rainfall during the southwest monsoon contributes a major portion of annual rainfall over the Coast and Ghats while the Plain region experiences relatively high rainfall during the Northeast monsoon season. Rainfall trends indicated that there was a decline over the southern Western Ghats while not so in other two viz., central and northern Western Ghats. Overall, there was an increasing trend in maximum and minimum temperatures over the Western Ghats. But, minimum temperature showed a marginal decreasing trend in the coast of northern Western Ghats. Rainfall and temperature variations, urbanization and deforestation are the main reasons for change in land use pattern across the two basins since last twenty years. Karamana basin suffers a deficit in water supply from January to May due to mismanagement of resources (natural forest and rainfall), situation tends to aggravate due to the likely scenario of a reduction in rainfall in the region in ensuing years. In contrast, the Sita river basin receives average annual rainfall of about 4900 mm and due to the presence of higher natural forest cover, the basin doesn't suffer scarcity of water during the normal rainfall years, where as in case of drought events, basin suffers water deficiency of 3 to 4 months.

REFERENCES

REFERENCES

- Alexander, L.V. *et al.*, 2006. Global observed changes in daily climate extremes of temperature and precipitation. *J. Geophys. Res.* doi: 10.1029/2005JD006290.
- Alvi, S. M. A. and Koteswaram, P. 1985. Time series analysis of annual rainfall over India. *Mausam*. 36: 479-490.
- Arnell, N.W. 1999. Climate change and global water resources. *Glob. Environ. Chang.* 9: 31-49.
- Arora, M., Goel, N. K. and Singh, P. 2005. Evaluation of temperature trends over India. *Hydrolog. Sci. J.* 50: 81-94.
- Attri, S.D. and Tyagi, A. 2010. Climate profile of India. Met Monograph Environmental Meteorology No 1/2010. 122p
- Barnett, T.P., Adam, J.C. and Lettenmaier, D.P. 2005. Potential impacts of a warming climate on water availability in snow-dominated regions. *Nature*. 438:303-309.
- Barry, R.G. 1990. Changes in mountain climate and glacio-hydrological responses. *Mountain Res. Dev.* 10:161-170.
- Bhutiyani, M. R., Kale, V. S. and Pawar, N. J. 2007. Long-term trends in maximum, minimum and mean annual air temperatures across the Northwestern Himalaya during the twentieth century. *Climatic Change*. 85:159–177.
- Biswas AK, Tortajada C, Izquierdo R (eds) (2009) Water management in 2020 and beyond. Springer, Berlin.
- Climate change and India: a 4 × 4 assessment – A sectoral and regional analysis for 2030s. MoEF, GoI, 2010.
- Cruz, R.V., Harasawa, H., Lal, M., Wu, S., Anokhin, Y., Punsalmaa, B., Honda, Y., Jafari, M., Li, C., Huu Ninh, N. 2007. Asia Climate Change 2007: Impacts, Adaptation and Vulnerability. In: Parry ML, Canziani OF, Palutikof JP, van der Linden PJ, Hanson CE (eds) Fourth Assessment Report of the

Intergovernmental Panel on Climate Change. Cambridge University Press, Cambridge, UK, pp 469– 506.

- Dash, S. K., Jenamani, R. K., Kalsi, S. R. and Panda S. K. 2007. Some evidence of climate change in twentieth-century India. *Climatic Change*. 85:299-321.
- Dash, S. K., Nair, A. A., Kulkarni, M. A. and Mohanty, U. C. 2011. Characteristic changes in the long and short spells of different rain intensities in India. *Theor. Appl. Climatol.* 105:563–570.
- Drost, F., Karoly, D. and Braganza, K. 2012. Communicating global climate change using simple indices: an update. *Clim. Dynam.*39:989-999.
- Forest, C. E., Stone, P. H., Sokolov, A. P., Allen, M. R. and Webster, M. D. 2002. Quantifying Uncertainties in Climate System Properties with the use of recent climate observations. *Science*. 295 (5552):113-117.
- Foster, S.S.D. 1990. Impact of urbanisation on groundwater. In Massing, H., *et al.*, eds., Hydrological processes and water management in urban areas: Wallingford, UK, IAHS Publ. 198:187–207.
- Francis, P. A. and Gadgil, S. 2006. Intense rainfall events over the west coast of India. *Meteorol. Atmos. Phys.* 94: 27–42.
- Gedney, N., Cox, P. M., Betts, R.A., Boucher, O., Huntingford, C. and Stott, P. A. 2006. *Nature*. 439:835–838.
- George, G. Charlotte, B.V. and Ruchith, R.D. 2011. Interannual variation of northeast monsoon rainfall over southern peninsular India. *Indian J. GeoMar. Sci.* 40(1):98–104.
- Ghosh, S., Luniya, V. and Gupta, A. 2009. Trend analysis of Indian summer monsoon rainfall at different spatial scales. *Atmos. Sci. Let.* 10: 285–290.
- Goswami, B. N., Venugopal, V., Sengupta, D., Madhusoodanan, M. S., Xavier, P. K. 2006. Increasing Trend of Extreme Rain Events over India in a Warming Environment. *Science*. 314: 1442- 1445.
- Guhathakurta, P. and Rajeevan, M. 2008. Trends in the rainfall pattern over India. *Int. J. Climatol.* 28: 1453–1469.

- Guhathakurta, P. and Saji, E. 2013. Detecting changes in rainfall pattern and seasonality index vis-à-vis increasing water scarcity in Maharashtra. *J. Earth Syst. Sci.* 122(3): 639-649.
- Hansen, J. E., Sato, M., Lacis, A., Ruedy, R., Tegen, I. and Matthews, E. 1998. Climate forcings in the industrial era. *Proc. Natl. Acad. Sci. USA.* 95: 12,753–12,758.
- Hansen, J., Sato, M., Ruedy, R., Lo, K., Lea, D. W. and Medina- Elizade, M. 2006. Global temperature change. *Proc. Natl. Acad. Sci. USA.* 103 (39):14288-14293.
- Houghton J *et al* (eds) .2001. Climate change 2001: the scientific basis. Cambridge University Press, Cambridge, UK.
- IPCC, 2013: Climate Change 2013: The Physical Science Basis. Contribution of Working Group I to the Fifth Assessment Report of the Intergovernmental Panel on Climate Change [Stocker, T.F., D. Qin, G.K. Plattner, M. Tignor, S.K. Allen, J. Boschung, A. Nauels, Y. Xia, V. Bex and P.M. Midgley (Eds.)]. Cambridge University Press, Cambridge, United Kingdom and New York, NY, USA, 1535 pp.
- Jain, S.K., Goswami, A. and Saraf, A.K. 2010. Assessment of Snowmelt Runoff Using Remote Sensing and Effect of Climate Change on Runoff. *Water Resour. Manage.* 24:1763–1777.
- Jiang, T., Yongqin, D.C., Chong-yu, X., Xiaohong, C., Xi, C. and Singh, V.P. 2007. Comparison of hydrological impacts of climate change simulated by six hydrological models in the Dingjiang Basin, South China. *J. Hydrol.* 336:316–333.
- Kanellopoulou, E. A. 2002. Spatial distribution of rainfall seasonality in Greece. *Weather.* 57:215–219.
- Khare, D., Patra, D., Mondal, A. and Kundu, S. 2015. Impact of landuse/land cover change on run-off in a catchment of Narmada river in India. *Appl. Geomat.* 7: 23-35.
- Kothawale, D. R. and Rupa Kumar, K. 2005. On the recent changes in surface temperature trends over India. *Geophys. Res. Lett.* 32: L18714.

- Kothawale, D. R., Krishna Kumar, K. and Srinivasan, G. 2012. Spatial asymmetry of temperature trends over India and possible role of aerosols. *Theor. Appl. Climatol.* 110:263–280.
- Kripalani, R.H. and Kumar, P. 2004. Northeast monsoon rainfall variability over south peninsular India vis-à-vis the Indian Ocean dipole mode. *Int. J. Climatol.* 24:1267–1282.
- Krishnakumar, K. N., Rao, G. S. L. H. V. P. and Gopakumar, C. S. 2009. Rainfall trends in twentieth century over Kerala, India. *Atmos. Environ.* 43: 1940-1944.
- Kulkarni, A. 2012. Weakening of the Indian monsoon rainfall in warming environment. *Theor. Appl. Climatol.* 109: 447-459.
- Kumar, R., Kumar, K. and Pant, G.B. 1994. Diurnal asymmetry of surface temperature trends over India. *Geophys. Res. Lett.* 21:677–680.
- Kumar, R.K., Sahai, A.K., Kumar, K.K., Patwardhan, P.K., Mishra, P.K., Revadekar, J.V., Kamala, K. and Pant, G.B. 2006. High-resolution climate change scenarios for India for the 21st century. *Curr. Sci.* 90(3):334-345.
- Kumar, V., Jain, S. K. and Singh, Y. 2010. Analysis of long- term rainfall trends in India, *Hydrolog. Sci. J.*, 55(4): 484-496.
- Labat, D., Godderis, Y., Probst, J. L. and Guyot, J. L. 2004. Evidence for global runoff increase related to climate warming. *Adv. Water Resour.* 27:631-642.
- Matthews, H. D., Weaver, J., Meissner, K. J., Gillett, N. P and Eby, M. 2004. Natural and anthropogenic climate change: incorporating historical land cover change, vegetation dynamics and the global carbon cycle. *Clim. Dynam.* 22:461-479.
- Mehrotra. R. 1999. Sensitivity of runoff, soil moisture and reservoir design to climate change in central Indian river basins. *Clim. Chang.* 42: 725-757.
- Menne, M.J., I. Durre, R.S. Vose, B.E. Gleason, and T.G. Houston.2012. An overview of the Global Historical Climatology Network-Daily Database. *J. Atmos.Ocean. Technology.* 29: 897-910, doi:10.1175/JTECH-D-11-00103.1.

- Mir, R.A., Jain, S.K. and Saraf, A.K. 2015. Analysis of current trends in climatic parameters and its effect on discharge of Satluj River basin, western Himalaya. *Nat. Hazards*. 79:587-619.
- Misra, A.K. 2011. Impact of Urbanisation on the Hydrology of Ganga Basin (India). *Water Resour. Manage.* 25: 705-719.
- Mittal, N., Bhawe, A.G., Mishra, A. and Singh, R. 2015. Impact of Human Intervention and Climate Change on Natural Flow Regime. *Water Resour. Manage.* DOI 10.1007/s11269-015-1185-6.
- Mondal, A., Khare, D. and Kundu, S. 2014. Spatial and temporal analysis of rainfall and temperature trend of India. *Theor. Appl. Climatol.* 122(1): 143-158.
- Nair, A., Joseph, K. A. and Nair, K. S. 2014. Spatio-temporal analysis of rainfall trends over a maritime state (Kerala) of India during the last 100 years. *Atmos. Environ.* 88:123-132.
- Nayagam, L. R., Janardanan, R. and Ram Mohan, H. S. 2009. Variability and tele connectivity of northeast monsoon rainfall over India. *Glob. Planet Chang.* 69(4):225–231.
- Nune, R., George, B.A., Teluguntla, P. and Western, A.W. 2014. Relating Trends in Streamflow to Anthropogenic Influences: A Case Study of Himayat Sagar Catchment, India. *Water. Resour. Manage.* 28:1579-1595.
- Oki T, Kanae S (2006) Global hydrological cycles and world water resources. *Science* 313(5790):1068–1072.
- Pal, I. and Al-Tabbaa, A. 2011. Assessing seasonal precipitation trends in India using parametric and non-parametric statistical techniques. *Theor. Appl. Climatol.* 103:1–11.
- Palmate, S.S., Pandey, A., Kumar, D., Pandey, R.P and Mishra, S.K. 2014. Climate change impact on forest cover and vegetation in Betwa Basin, India. *Appl. Water Sci.* DOI 10.1007/s13201-014-0222-6.
- Parthasarathy, B. and Dhar, O. N. 1974. Secular variations of regional rainfall over India. *Quart. J. Roy. Meteor Soc.* 100: 245-257.
- Piao, S., Friedlingstein, P., Ciais, P., Ducoudre, N., N. Labat, D. and Zaehle, S. 2007. *Proc. Natl. Acad. Sci. USA.* 104: 15242–15247.

- Prakash, S., Mahesh, C., Sathiyamoorthy, V. and Gairola, R. M. 2013. Increasing trend of northeast monsoon rainfall over the equatorial Indian Ocean and peninsular India. *Theor. Appl. Climatol.* 112:185–191.
- Punia, M., Nain, S., Kumar, A., Singh, B. P., Prakash, A., Kumar, K. and Jain, V. K. 2015. Analysis of temperature variability over north-west part of India for the period 1970–2000. *Nat Hazards.* 75(1):935–952.
- Rajeevan, M., Bhate, J. and Jaswal, A. K. 2008. Analysis of variability and trends of extreme rainfall events over India using 104 years of gridded daily rainfall data. *Geophys. Res. Lett.* 35: L18707, doi: 10.1029/2008GL035143
- Rakhecha, P. R. and Soman, M. K. 1994. Trends in the annual extreme rainfall events of 1 to 3 days duration over India. *Theor. Appl. Climatol.* 48: 227-237.
- Ramachandra, T.V., Vinay, S. and Bharath, H. A. 2015. Environmental Flow Assessment in Yettinahole: Where is 24 TMC to divert?. Sahyadri Conservation Series 48, ENVIS Technical Report 91, EWRG, CES, IISc, Bangalore
- Rangan, H., Kull, C.A. and Alexander, L. 2010. Forest plantations, water availability, and regional climate change: controversies surrounding *Acacia mearnsii* plantations in the upper Palnis Hills, southern India. *Reg. Environ. Change.* 10: 103-117.
- Rathore, C.S., Attri, S.D. and Jaswal, A.K. 2013. State level climate change trends in India. Meteorological Monograph ESSO/IMD/EMRC/02/2013.India Meteorological Department. 147p
- Ratna, S. B., Cherchi, A., Joseph, P. V., Behera, S. K., Abish, B. and Masina, S. 2015. *Clim. Dynam.* DOI. 10.1007/s00382-015-2624-z.
- Revadekar, J.V., Kothawale, D.R., Patwardhan, S. K., Pant, G. B. and Rupa Kumar, K. 2012. About the observed and future changes in temperature extremes over India. *Nat Hazards.* 60:1133–1155.
- Richardson K, SteffenW, Liverman D (2011) Climate change: global risks, challenges and decisions. Cambridge University Press, Cambridge.

- Roy, S. S. and Balling, R. C. 2005. Analysis of trends in maximum and minimum temperature, diurnal temperature range, and cloud cover over India. *Geophys. Res. Lett.* 32: L12702. Doi: 10.1029/2004GL022201.
- Ruddiman, W. F. 2003. Orbital insolation, ice volume, and greenhouse gases. *Quat. Sci. Rev.* 22:1597–1629.
- Rupa Kumar, Krishna Kumar K, Pant GB .1994. Diurnal asymmetry of surface temperature trends over India. *Geophys. Res. Lett.* 21:677–680.
- Sheffield, J., G. Goteti, and E. F. Wood, 2006: Development of a 50-yr high-resolution global dataset of meteorological forcings for land surface modeling, *J. Climate*, 19 (13), 3088-3111.
- Singh, N. Sontakke, N. A. 1999. On the variability and prediction of rainfall in the post-monsoon season over India. *Int. J. Climatol.* 19:309–339.
- Sreekala, P. P., Rao, S.V.B. and Rajeevan, M. 2012. Northeast monsoon rainfall variability over south peninsular India and its teleconnections. *Theor. Appl. Climatol.* 108(1–2):73–83.
- Srivastava, H. N., Dewan, B. N., Dikshit, S. K., Rao, P. G. S., Singh, S.S. and Rao, K.R. 1992. Decadal trends in climate over India. *Mausam.* 43: 7–20.
- Subash, N. and Sikka, A.K. 2014. Trend analysis of rainfall and temperature and its relationship over India. *Theor. Appl. Climatol.* 117:449-462.
- Subash, S., Sikka, A.K and Ram Mohan, H.S. 2010. An investigation into observational characteristics of rainfall and temperature in Central Northeast India—a historical perspective 1889–2008. *Theor. Appl. Climatol.* DOI 10.1007/s00704-010-0299-2.
- Suryavanshi, S., Pandey, A., Chaube, U.C. and Joshi, N. 2014. Long term historic changes in climatic variables of Betwa basin, India. *Theor Appl Climatol.* 117:403-418.
- Thapliyal V, Kulshrestha SM .1991. Decadal changes and trends over India. *Mausam* 42:333–338.

- The International Panel for Climate Change (IPCC).2001. Climate Change 2001: The Scientific Basis. Houghton, J.T. *et al.*(eds.). Cambridge Univ. Press, Cambridge, UK.
- UNDP (2007) Human development report 2007/2008. United Nations Development Program (UNDP), United Nations Plaza, New York.
- Uniyal, B., Jha, M. K. and Verma, A.K. 2015. Assessing Climate Change Impact on Water Balance Components of a River Basin Using SWAT Model. *Water Resour. Manage.* 29:4767–4785.
- Unnikrishnan, A.S., Kumar, R., Fernandes, S. E., Michael, G.S. and Patwardhan, S.K. 2006. *Curr. Sci.*90(3):362.
- Vinnikov, K., Graisman, P.Y. and Lugina, K.M. 1990. Empirical data on contemporary global climatic changes (Temperature and precipitation). *J Climate.* 3:662–677.
- Vorosmarty CJ, Green P, Salisbury J, Lammers RB (2000) Global water resources: Vulnerability from climate change and population growth. *Science* 289(5477):284–288.
- Walsh, R. P. D. and Lawer, D. M. 1981. Rainfall seasonality: Description, spatial patterns and change through time. *Weather.* 36: 201–208.
- Wang, W., Shao, Q., Yang, T., Peng, S., Yu, Z., Taylor, J., Xing, W., Zhao, C. and Sun, F. 2013. Changes in daily temperature and precipitation extremes in the Yellow River Basin, China. *Stoch. Environ. Res. Risk Assess.* 27:401-421.
- Webster, P.J., Holland, G.J., Curry, J.A and Chang, H.R.2005. *Science*, 309:184.

**IMPACT OF CLIMATE CHANGE ON WATER AVAILABILITY
ACROSS WESTERN GHATS**

By

ANJALI.B NAIR

(2010-20-105)

ABSTRACT OF THE THESIS

Submitted in partial fulfillment of the requirement for the degree of

B.Sc.-M.Sc. (Integrated) CLIMATE CHANGE ADAPTATION

Faculty of Agriculture

Kerala Agricultural University



ACADEMY OF CLIMATE CHANGE EDUCATION AND RESEARCH

VELLANIKKARA, THRISSUR – 680656

KERALA, INDIA

2015

ABSTRACT

The present study entitled “Impact of climate change on water availability across Western Ghats” was taken up at the Energy and Wetlands Research Group, Indian Institute of Science, Bangalore during 2014-‘15 with the objectives of analyzing the changes in surface air temperature and rainfall across the Western Ghats along the Coast, Ghat and Plain regions and visualizing the likely scenario in land use and water availability in two selected basins viz., Karamana Basin (Thiruvananthapuram, Kerala and Sita Basin, Udupi, Karnataka) under the projected climate change scenario. The data required for the study were obtained from the Directorate of Economics and Statistics, Government of Karnataka, website of NOAA, website of Hydrology Department, University of Princeton and from the publications of the Central Government Department and the concerned State Departments.

The study revealed that the rainfall over the Western Ghats as a whole doesn't reveal any trend from 1901-2010 while it is not so at the regional level. However, the maximum and minimum temperatures along the Western Ghats showed an increasing trend from 1948- 2010. The trend was similar at regional level except in the plains of the Northern Western Ghats which showed a marginal decrease in the mean maximum temperature. Both the representative river basins viz., Karamana in Thiruvananthapuram district and Sita in Udupi district have undergone changes in the land use pattern which altered the water balance of the basin along with the change in population since last two decades from 1990 to 2010. The Karamana Basin suffered a deficit in the available water owing to the low rainfall received in the basin in comparison to the huge demand of water and the situation tend to aggravate with an increase in water demand and decrease in rainfall over the basin. But, Sita basin receives abundant rainfall which caters to the needs of the basin which rules out the water deficit in the basin unless in case of occurrence of moderate to severe drought.

APPENDIX

Appendix.1. Seasonality Index

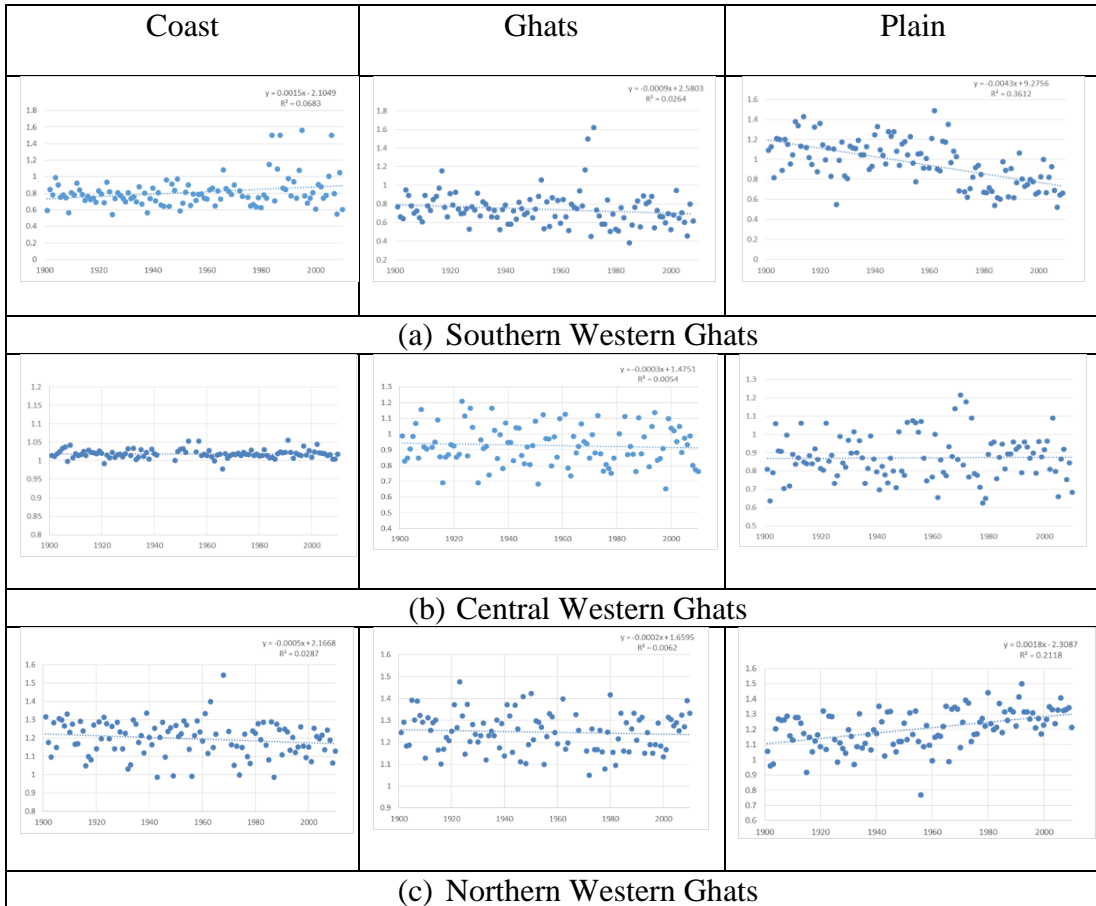

Fig.1 Seasonality Index trend for 1901-2010 in Western Ghats

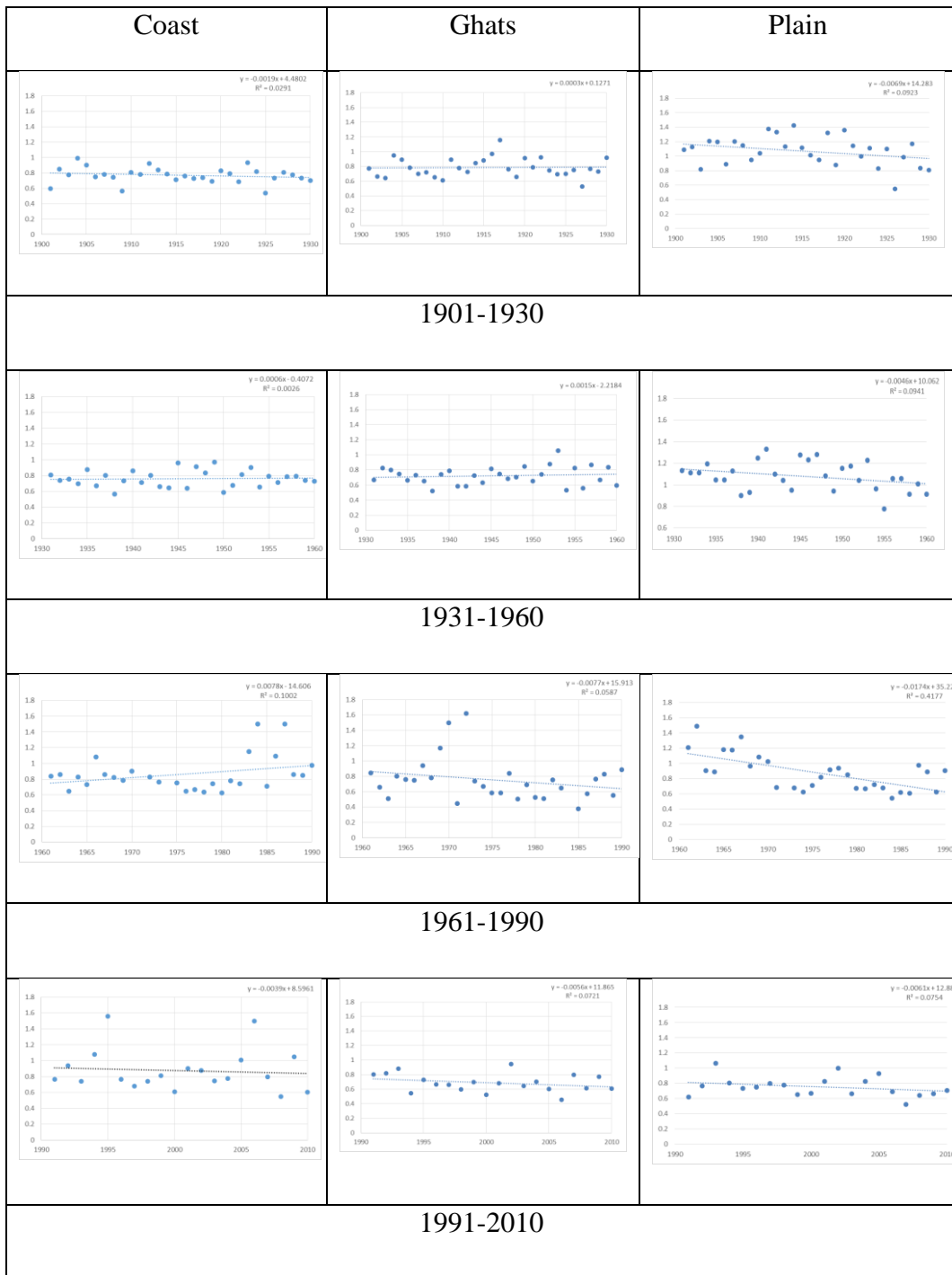

Fig.2 Tri decadal analysis of Seasonality Index in Southern Western Ghats

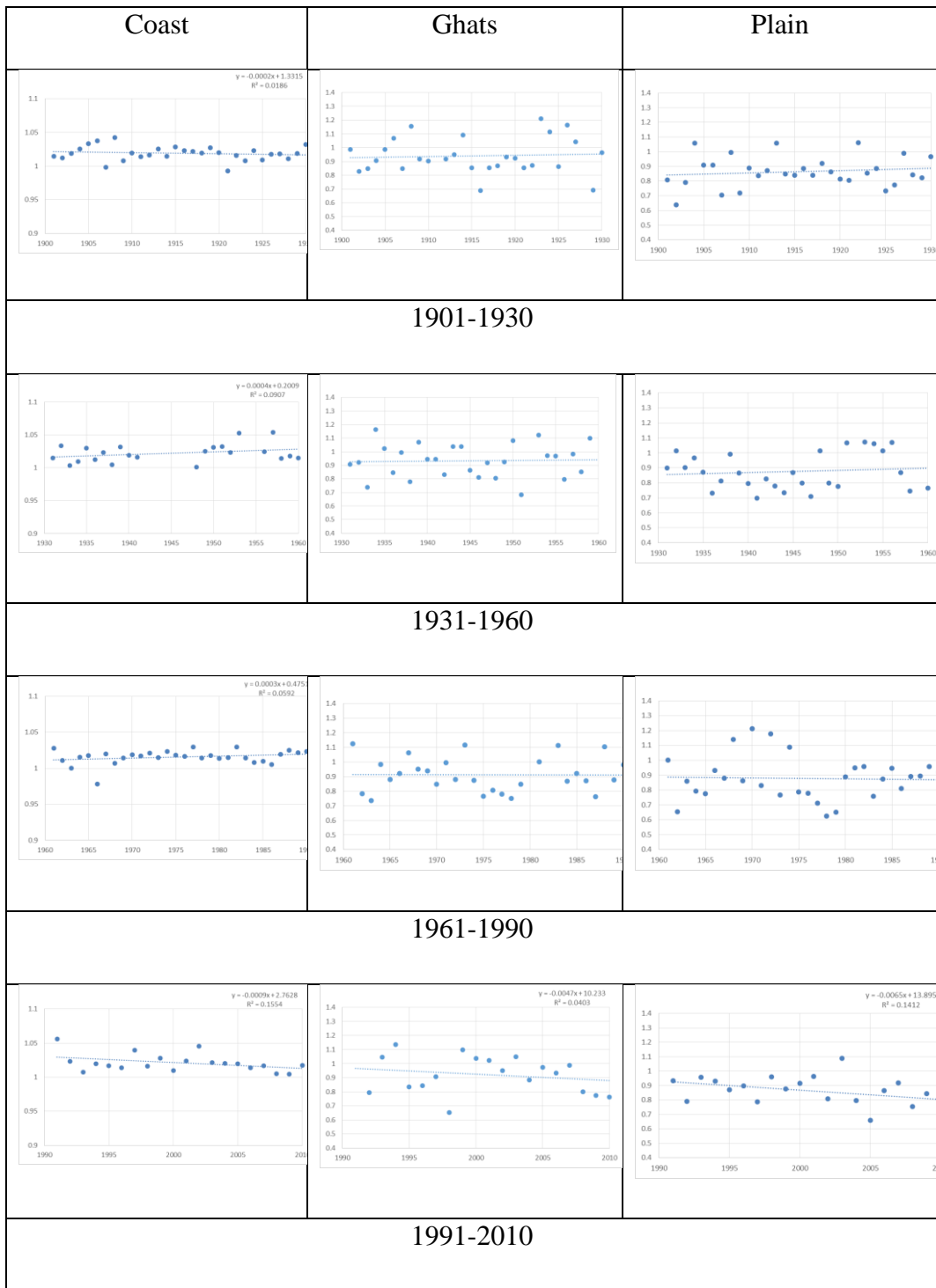

Fig.3 Tri decadal analysis of Seasonality Index in Central Western Ghats

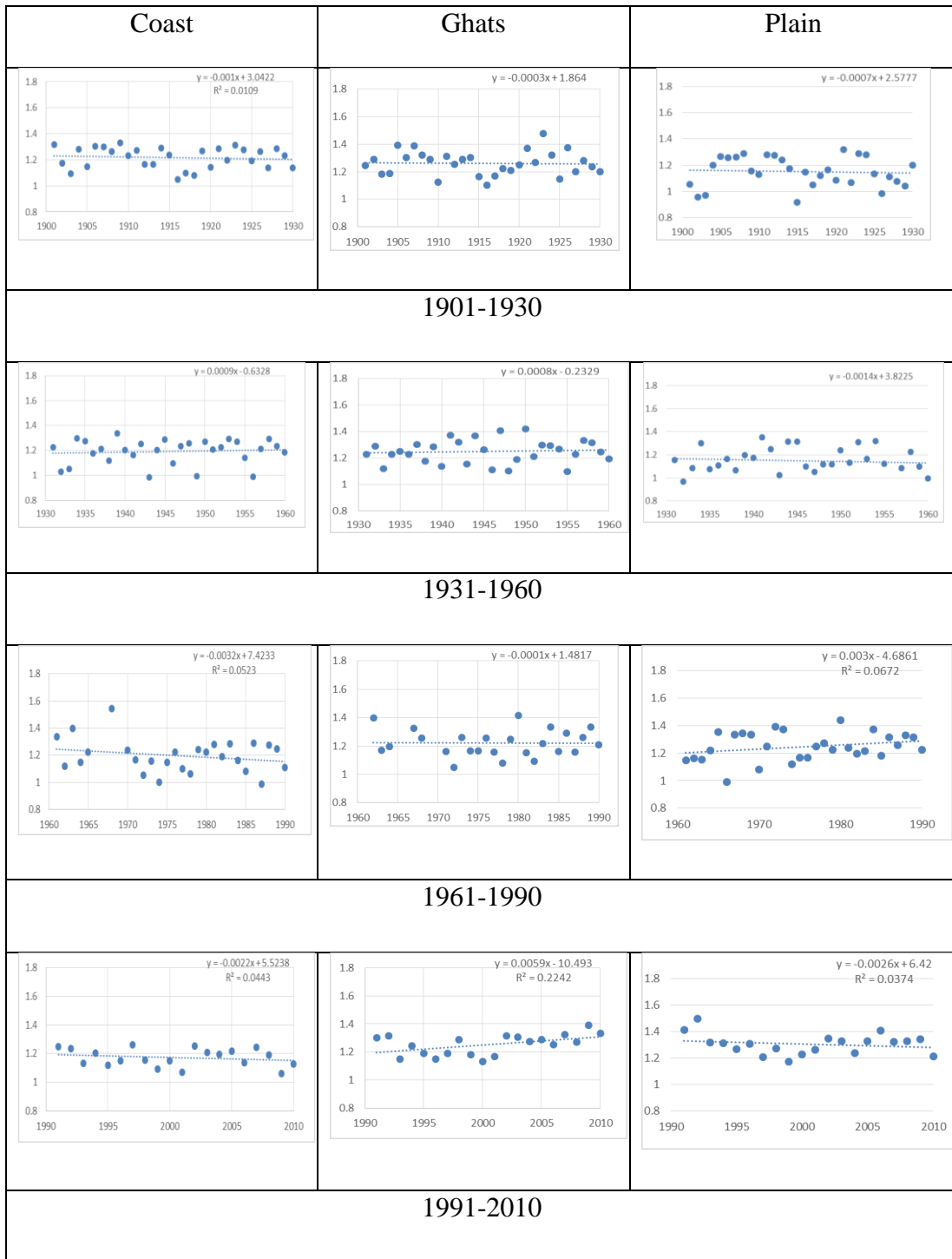

Fig.4 Tri decadal analysis of Seasonality Index in Northern Western Ghats

Appendix.2. Annual Rainfall

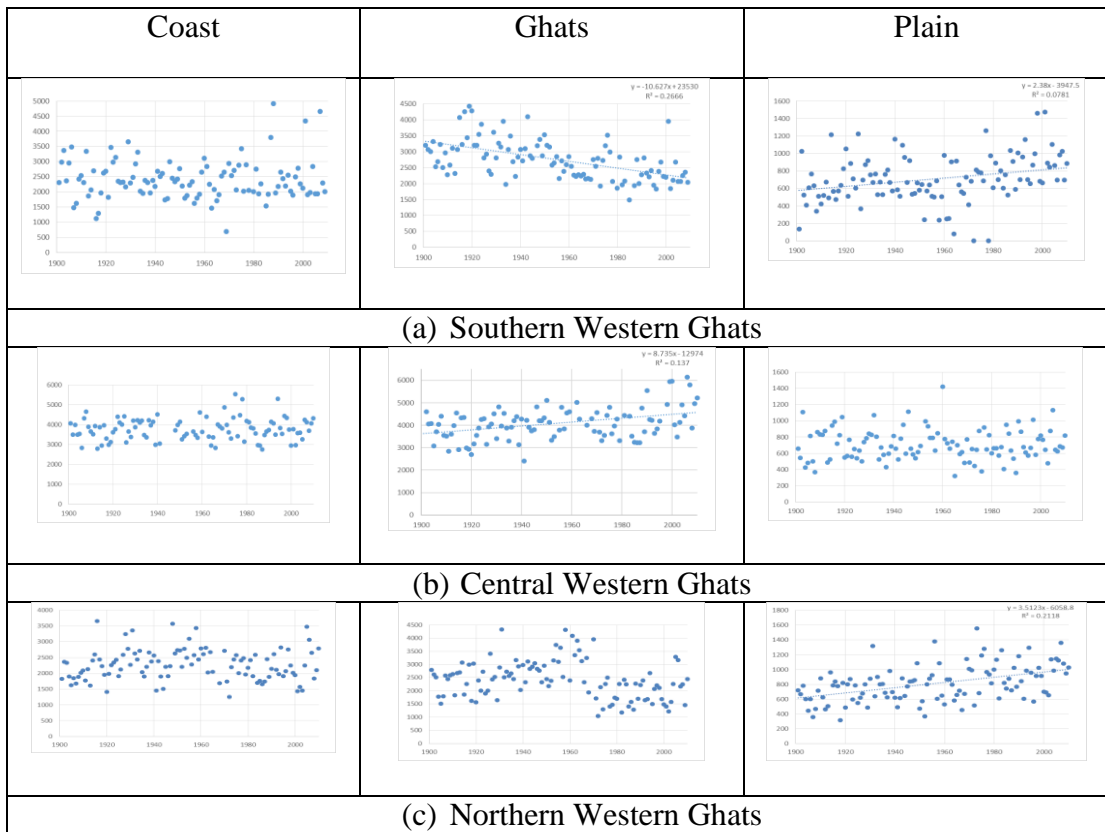

Fig.5. Trends in the annual rainfall (in mm) for the period 1901-2010

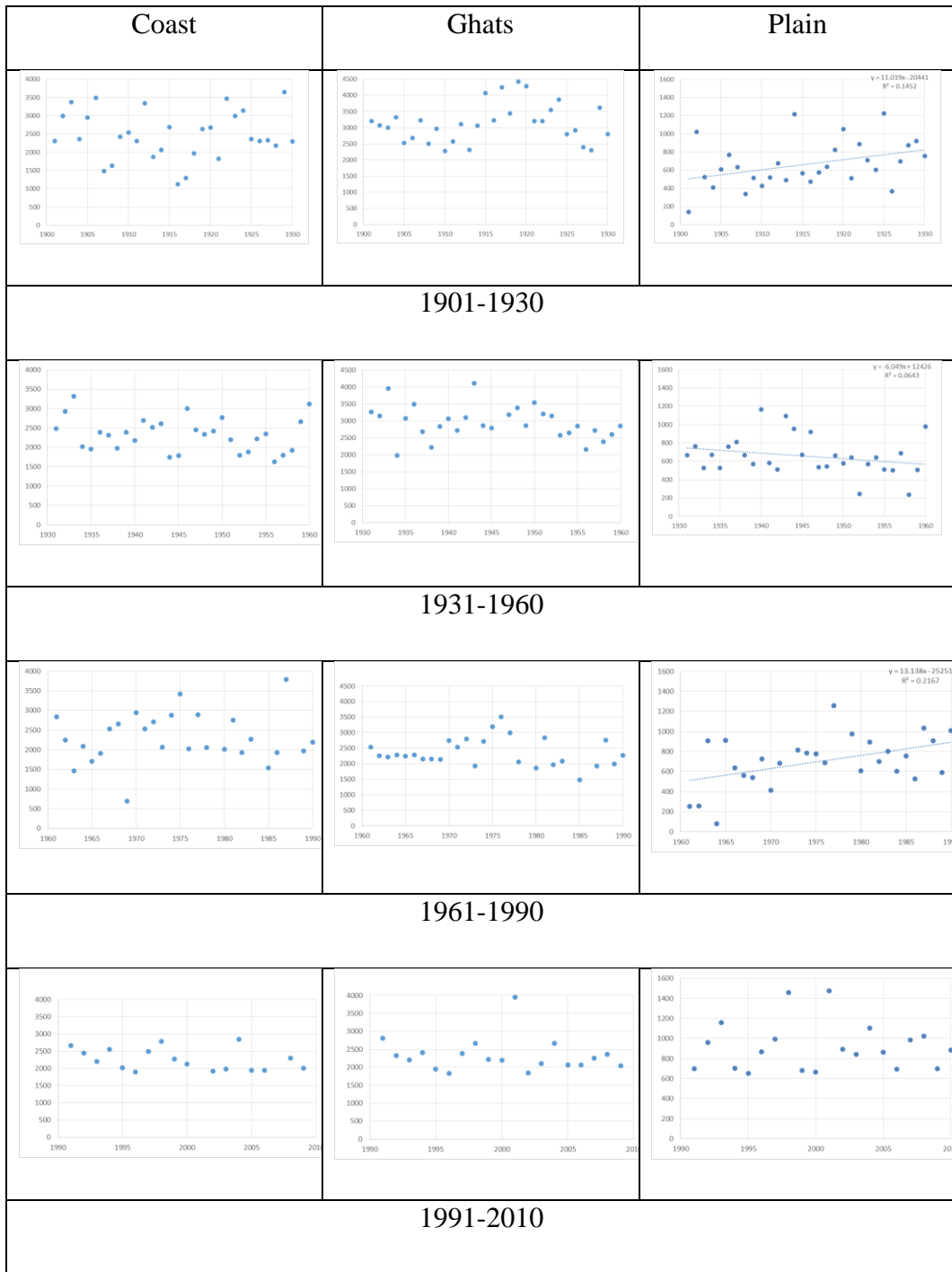

Fig.6. Tri decadal analysis of annual rainfall (in mm) in Southern Western Ghats

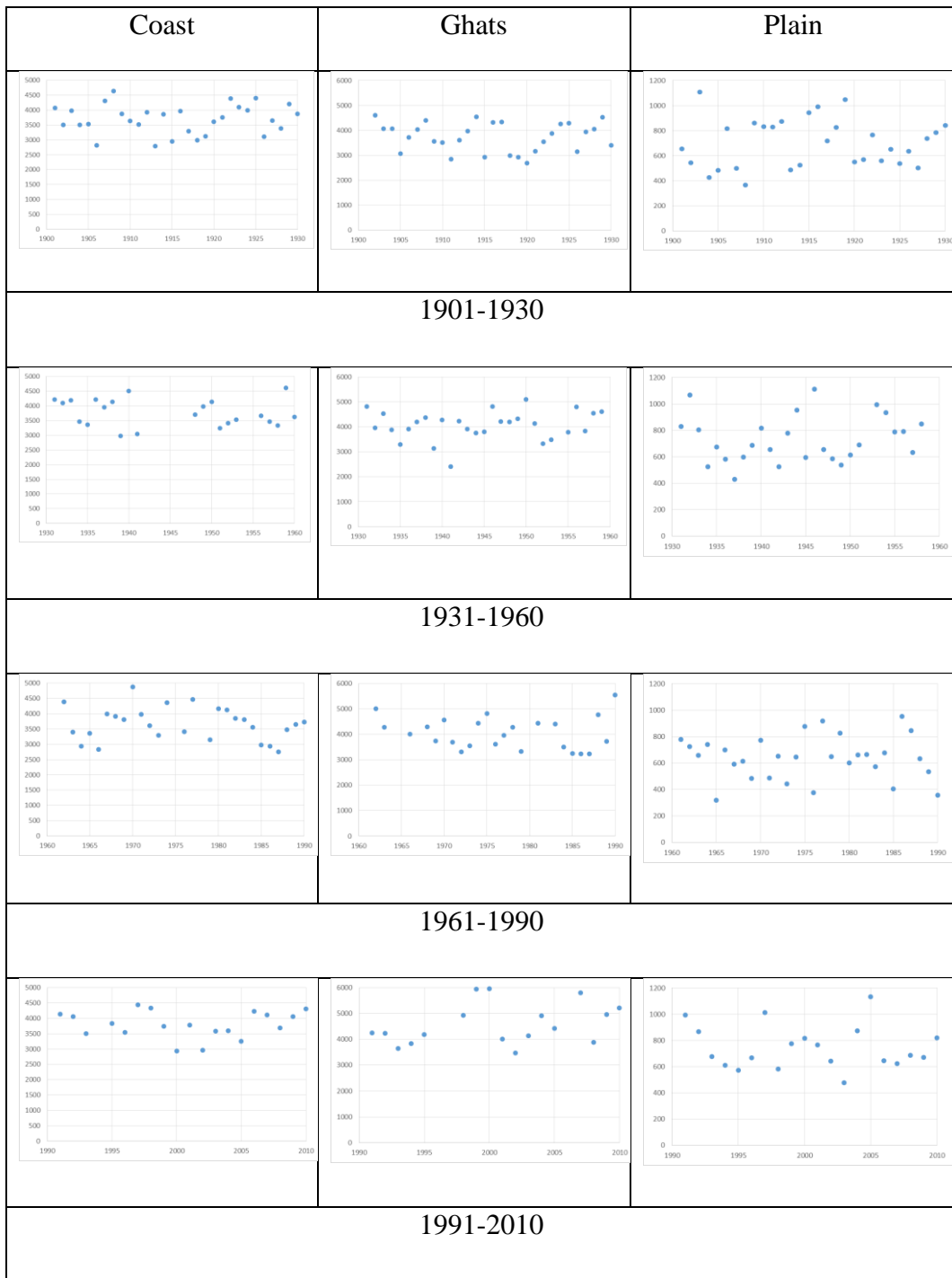

Fig.7. Tri decadal analysis of annual rainfall (in mm) in central Western Ghats

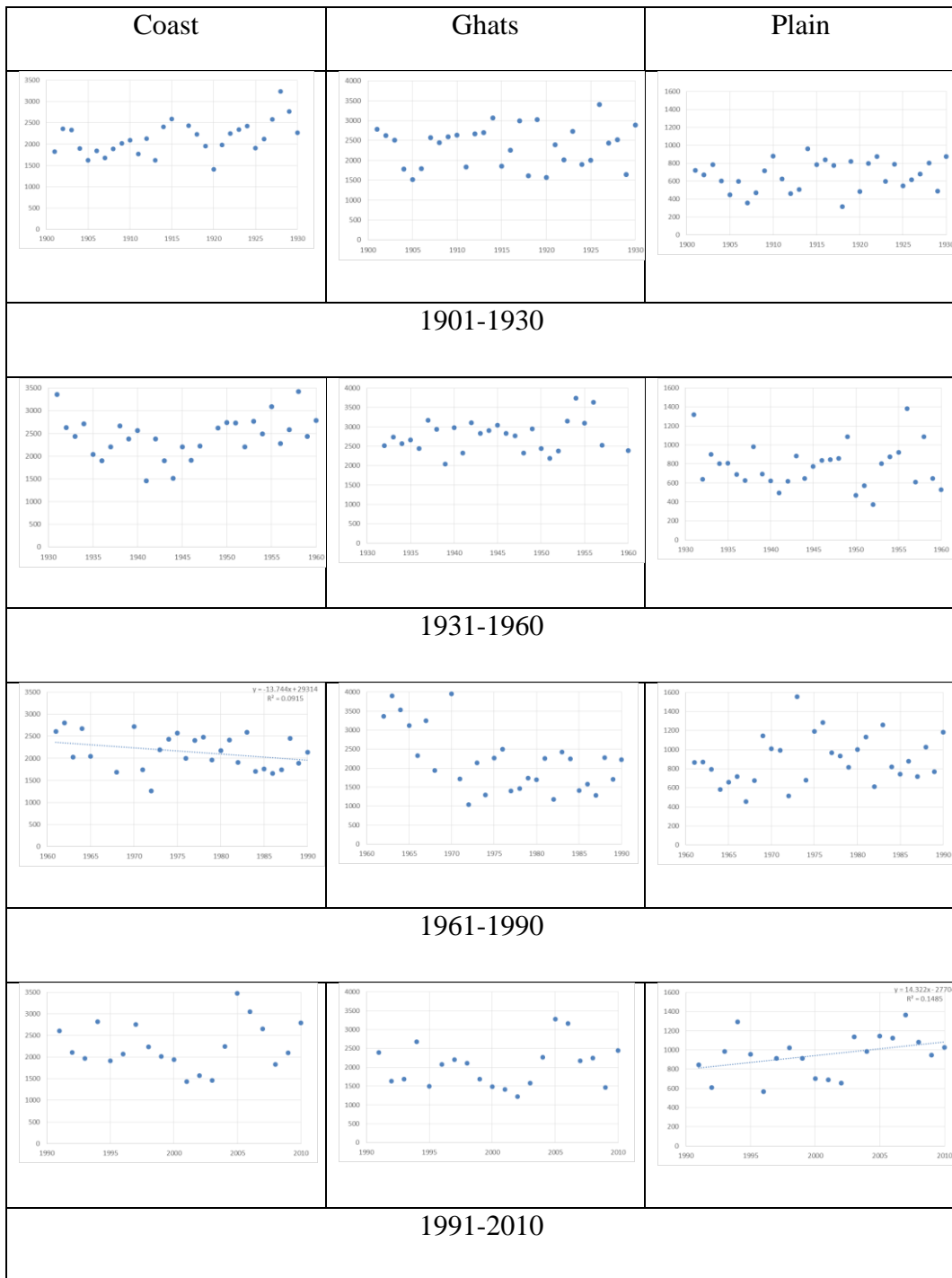

Fig.8. Tri decadal analysis of annual rainfall (in mm) in northern Western Ghats

Appendix.3. Trends in Monthly Rainfall from May to December

Appendix.3.1. Monthly rainfall across Southern Western Ghats

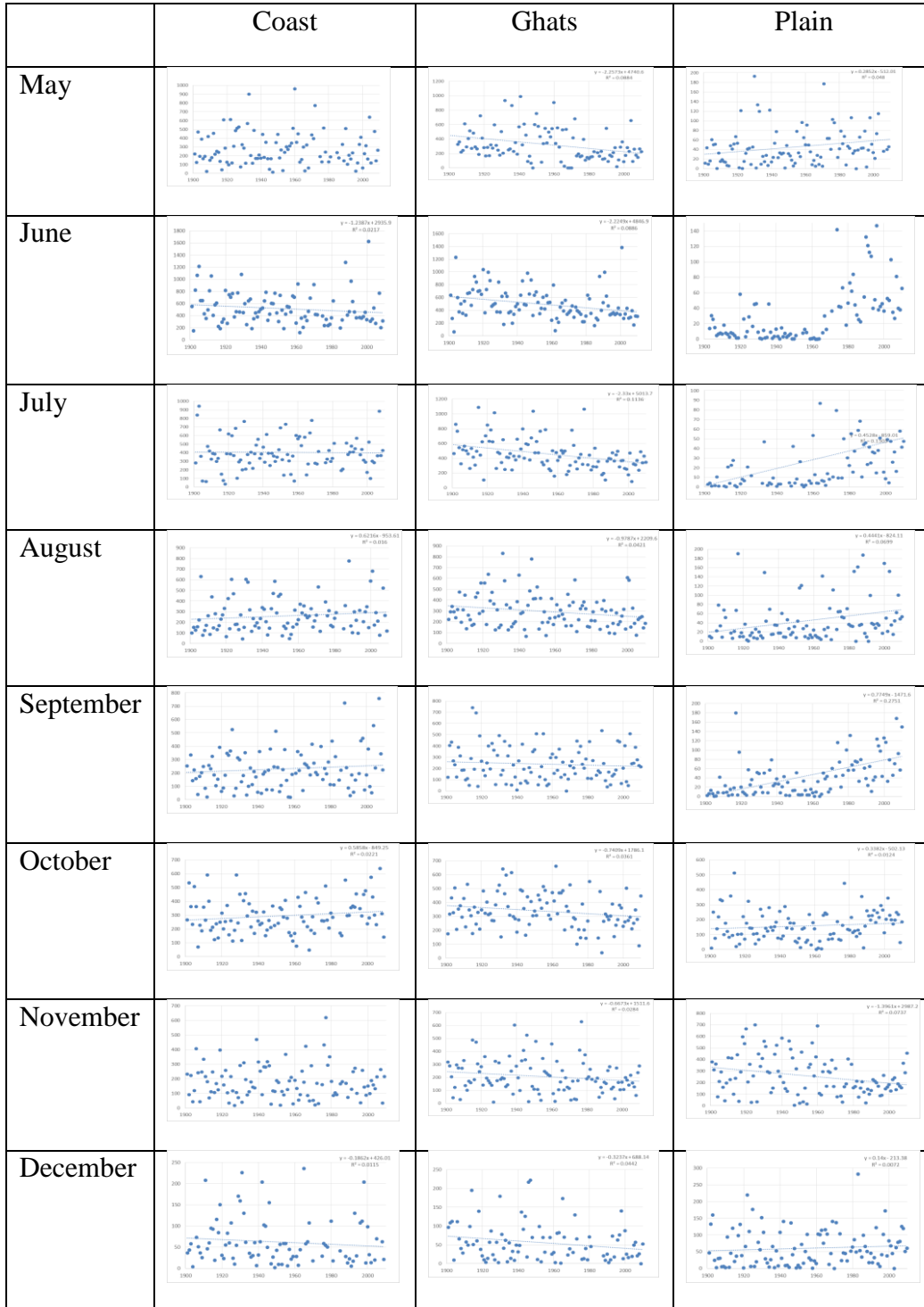

Fig.9. Trend analysis of monthly rainfall (in mm) in southern Western Ghats from 1901-2010

1.1 Tri decadal trends in Monthly rainfall

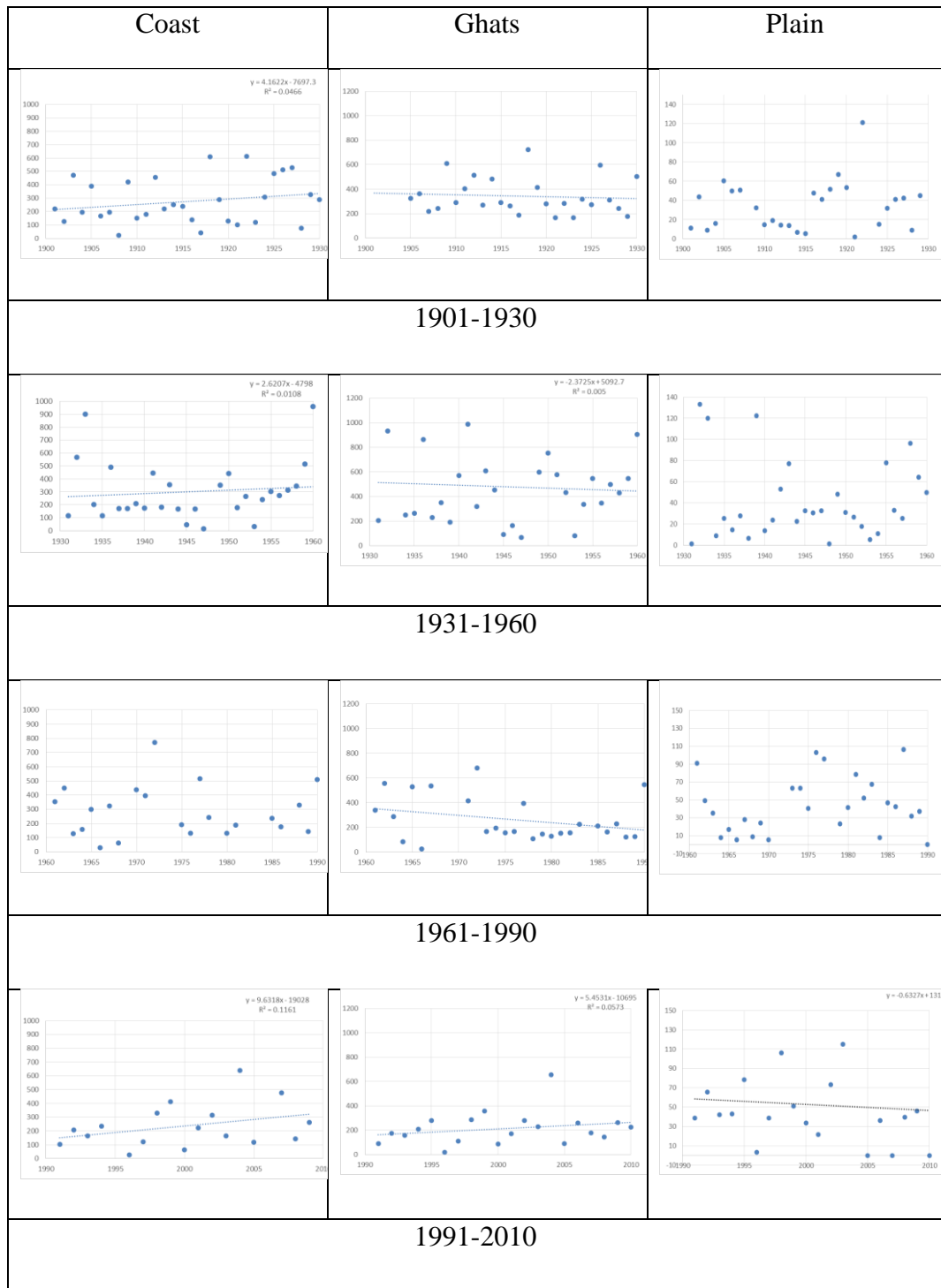

Fig.10. Tri decadal trend of rainfall (in mm) in May in southern Western Ghats

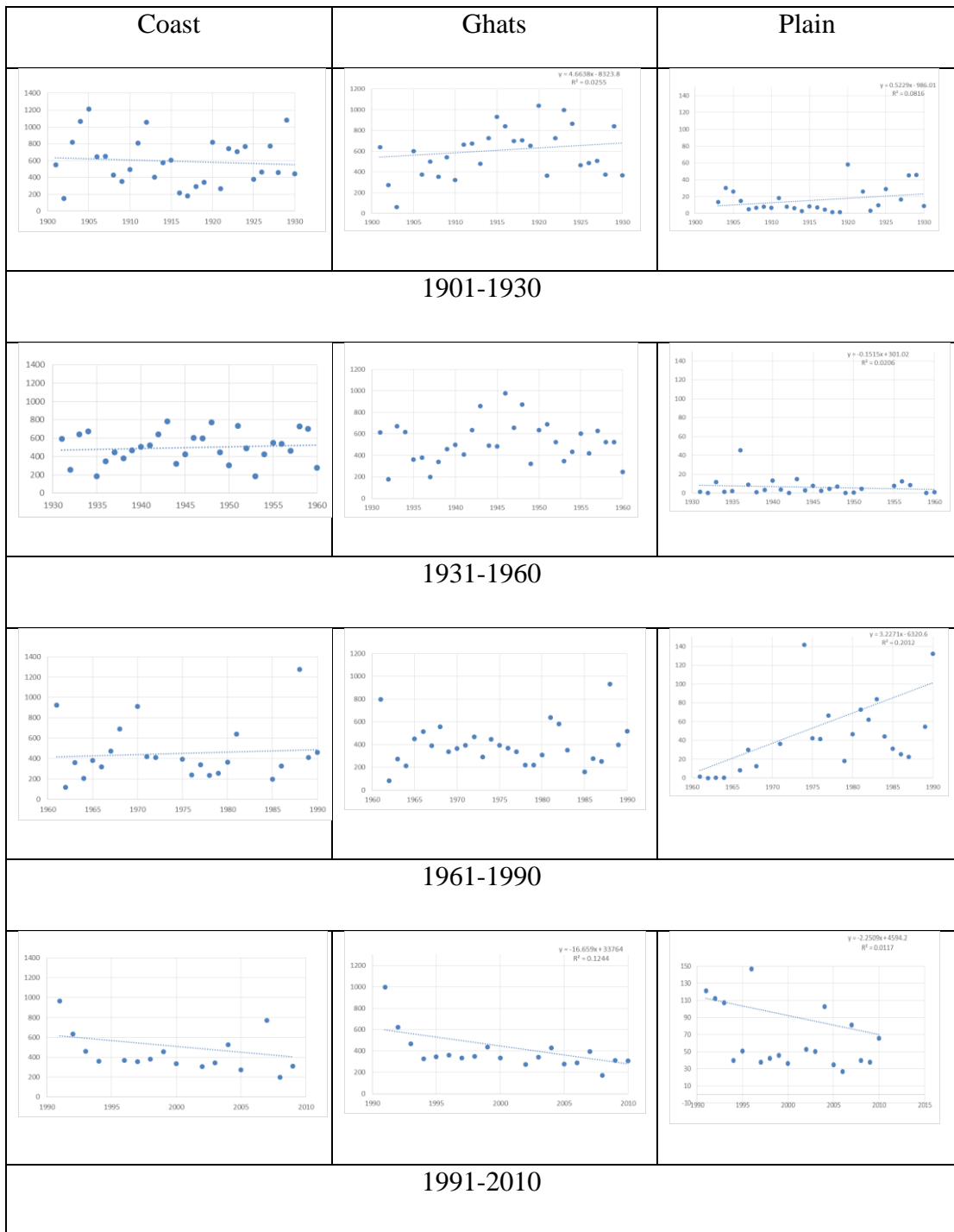

Fig.11. Tri decadal trend of rainfall (in mm) in June in southern Western Ghats

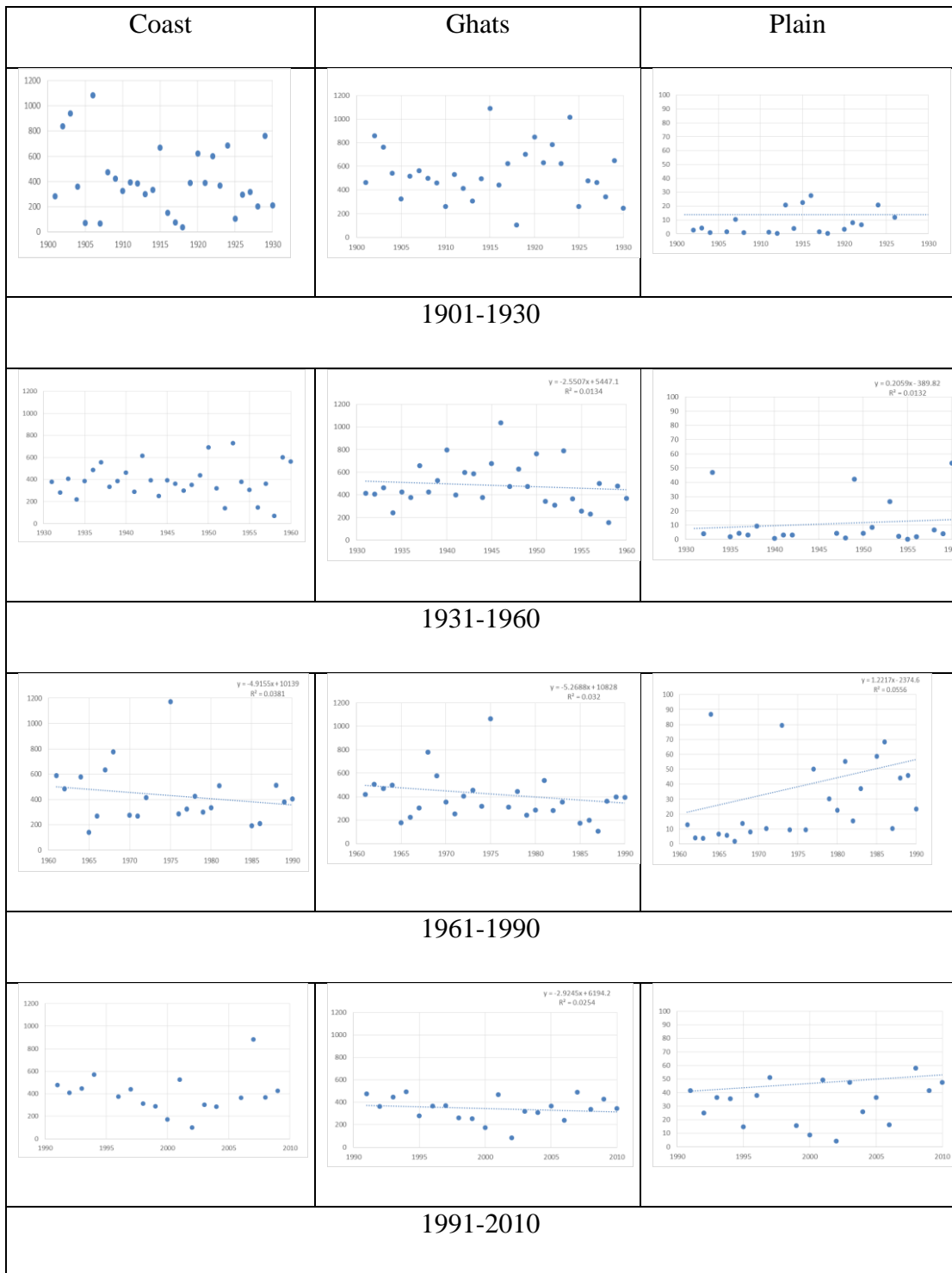

Fig.12. Tri decadal trend of rainfall in July (in mm) in southern Western Ghats

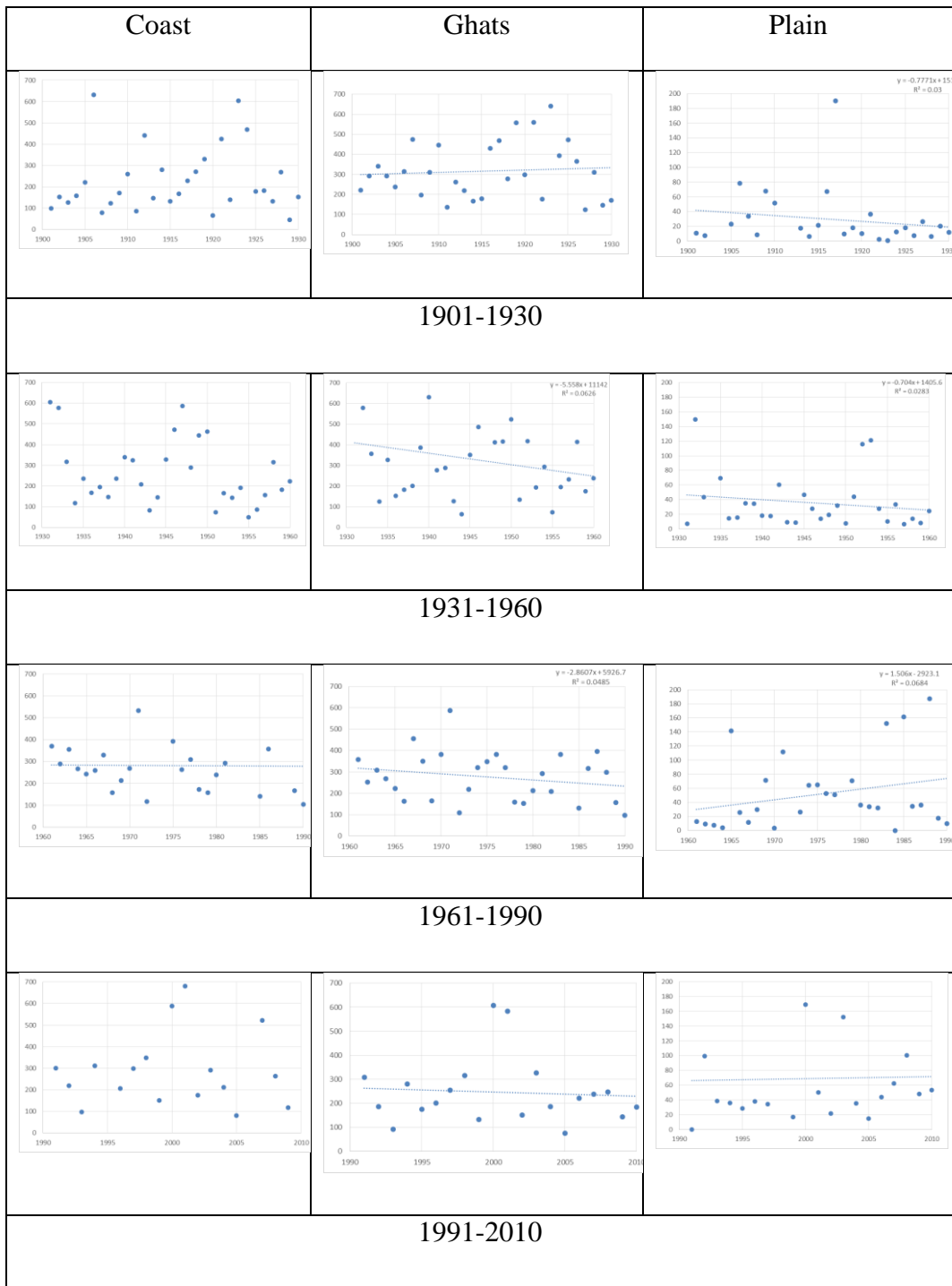

Fig.13. Tri decadal trend of rainfall in August (in mm) in southern Western Ghats

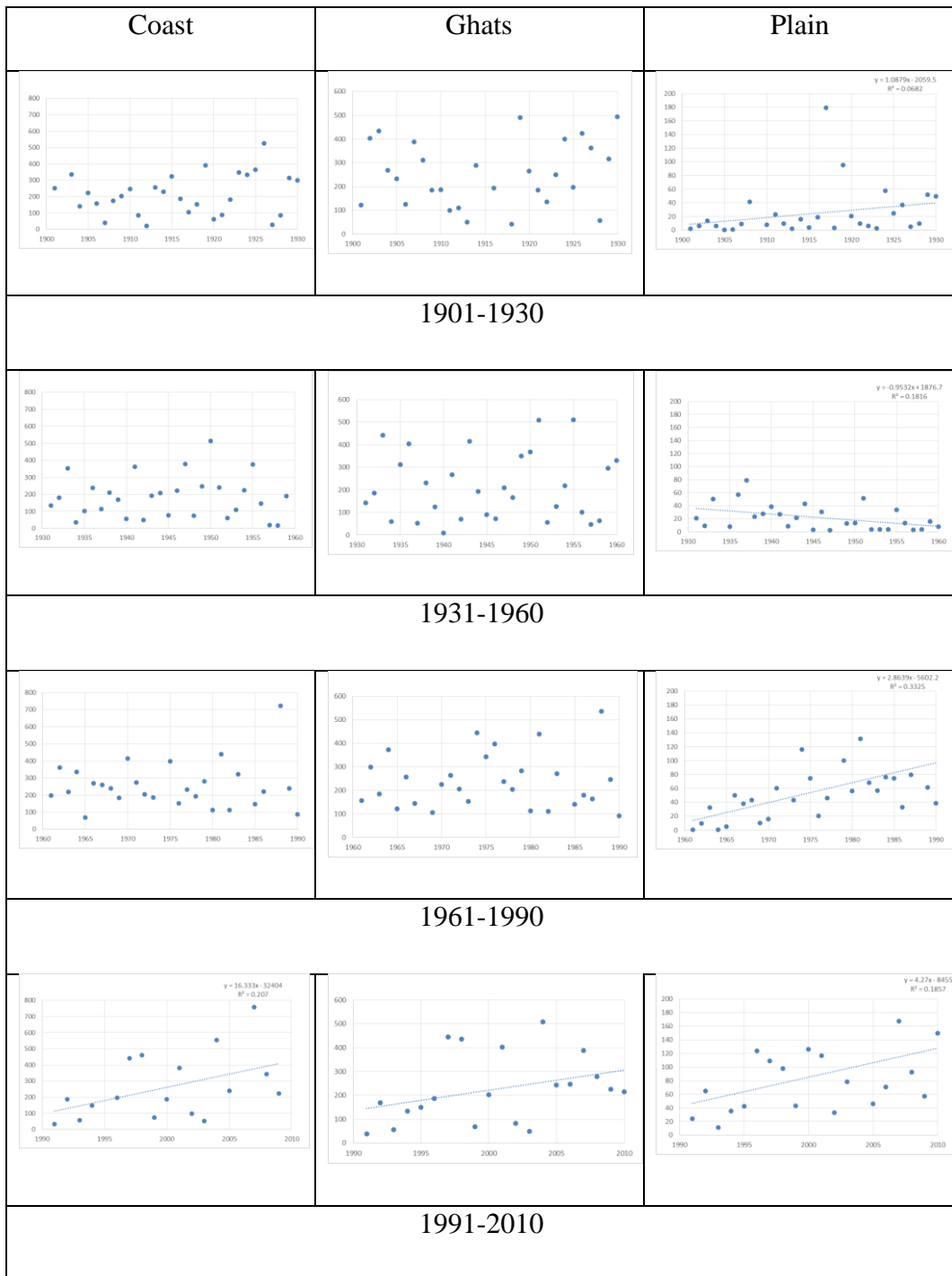

Fig.14. Tri decadal trend of rainfall (in mm) in September in southern Western Ghats

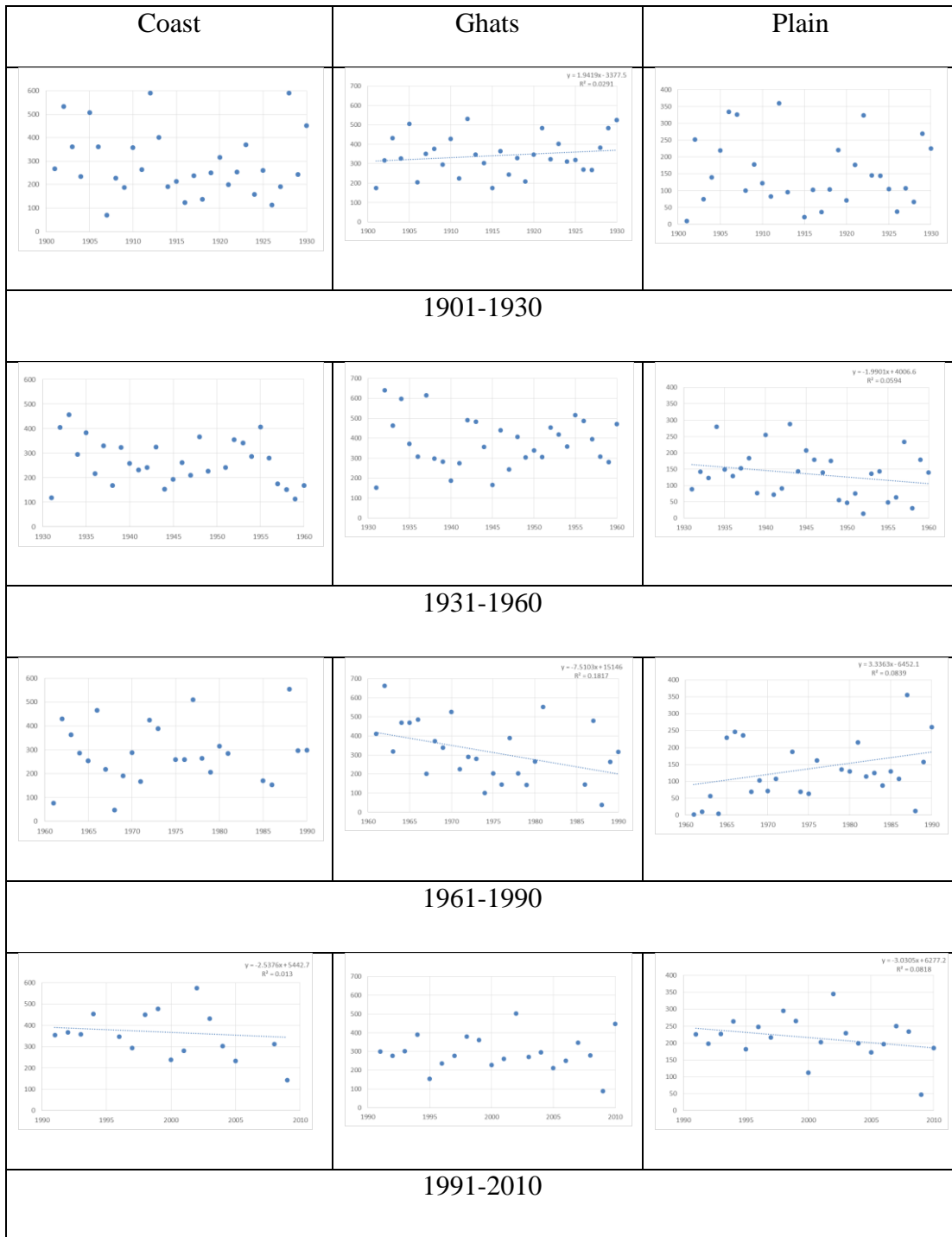

Fig.15. Tri decadal trend of rainfall (in mm) in October in southern Western Ghats



Fig.16. Tri decadal trend of rainfall (in mm) in November in southern Western Ghats

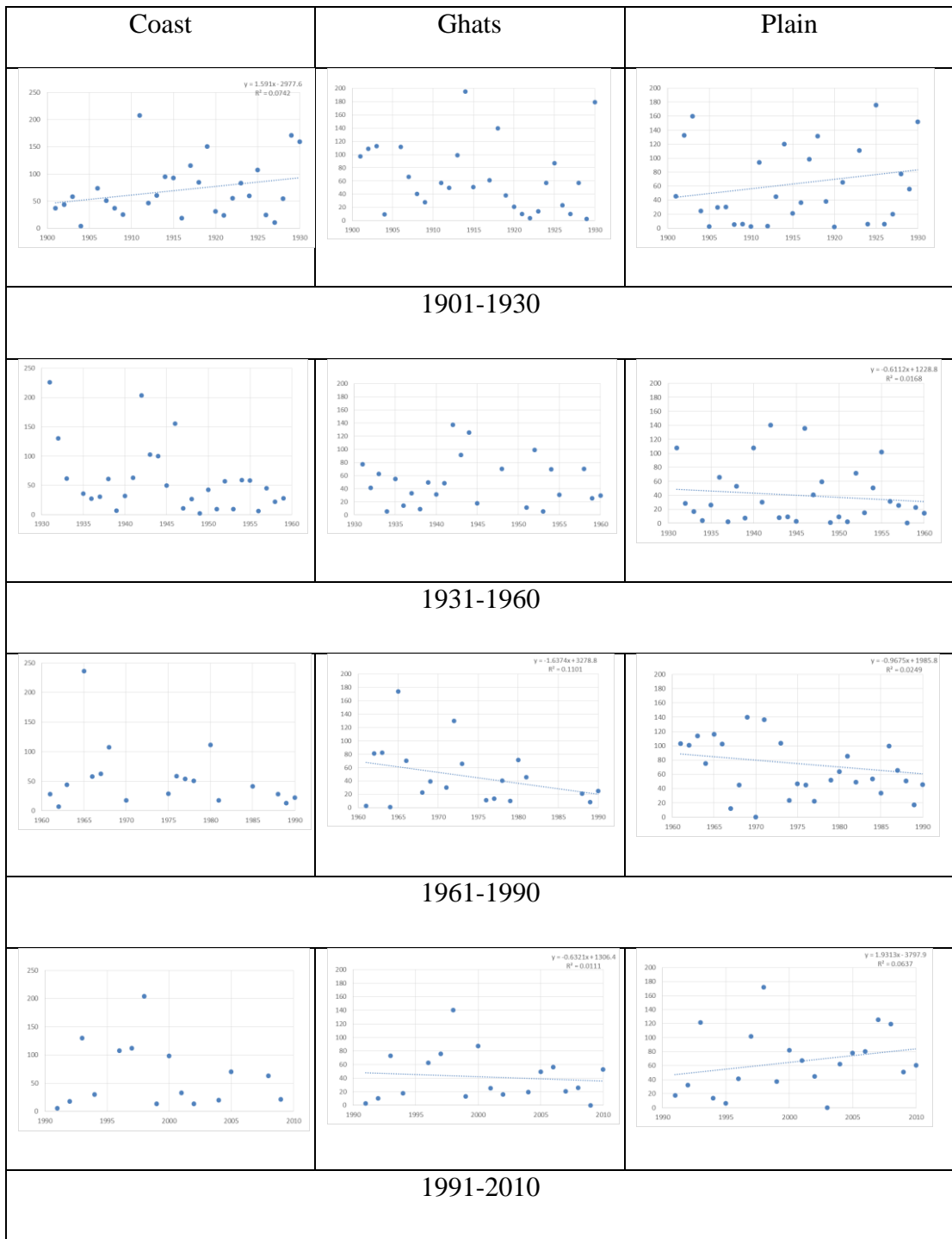

Fig.17. Tri decadal trend of rainfall (in mm) in December in southern Western Ghats

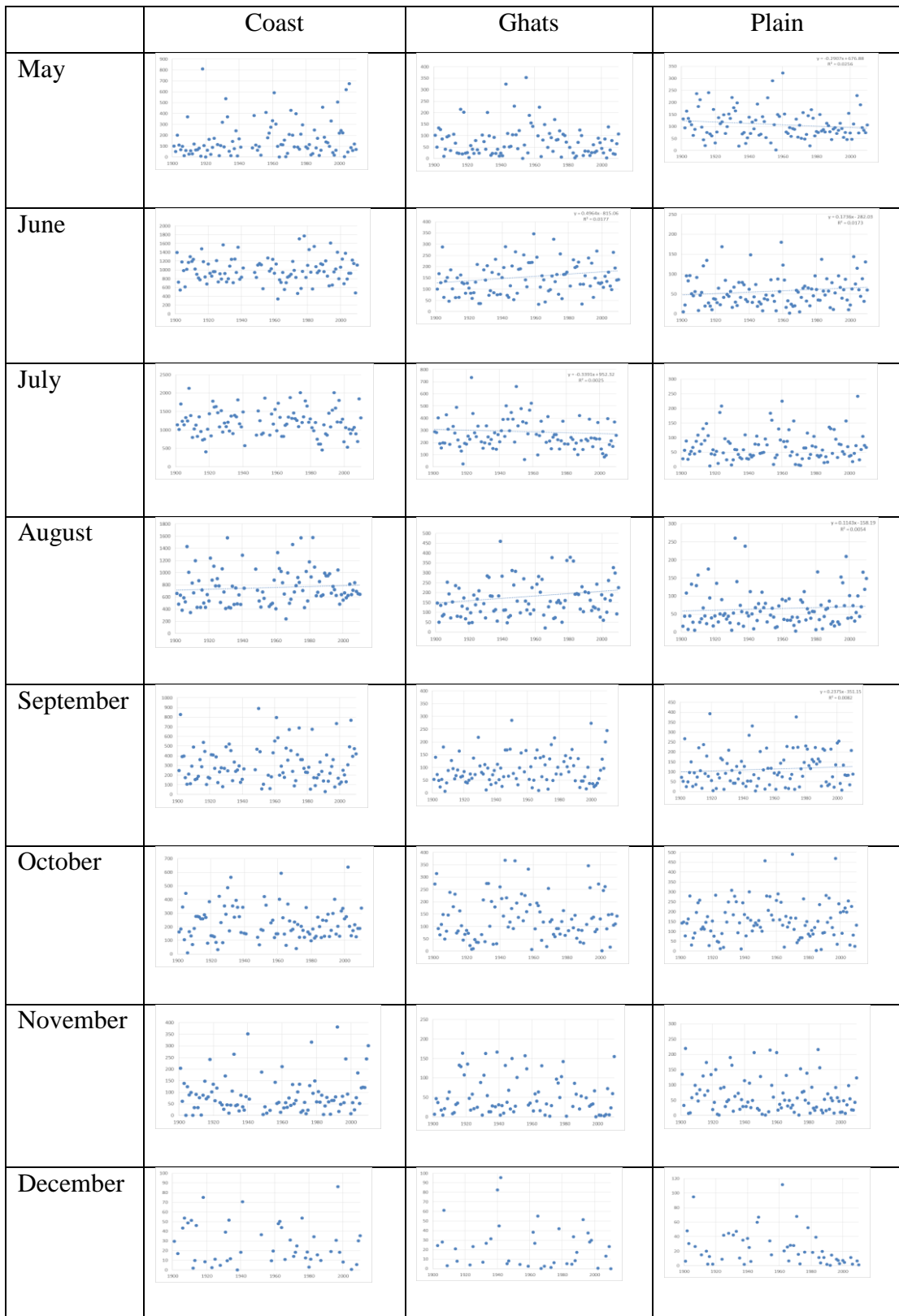

Fig.18. Trends in the monthly rainfall (in mm) for the period 1901-2010 in the central Western Ghats



Fig.19. Tri decadal trend of rainfall (in mm) in May in central Western Ghats

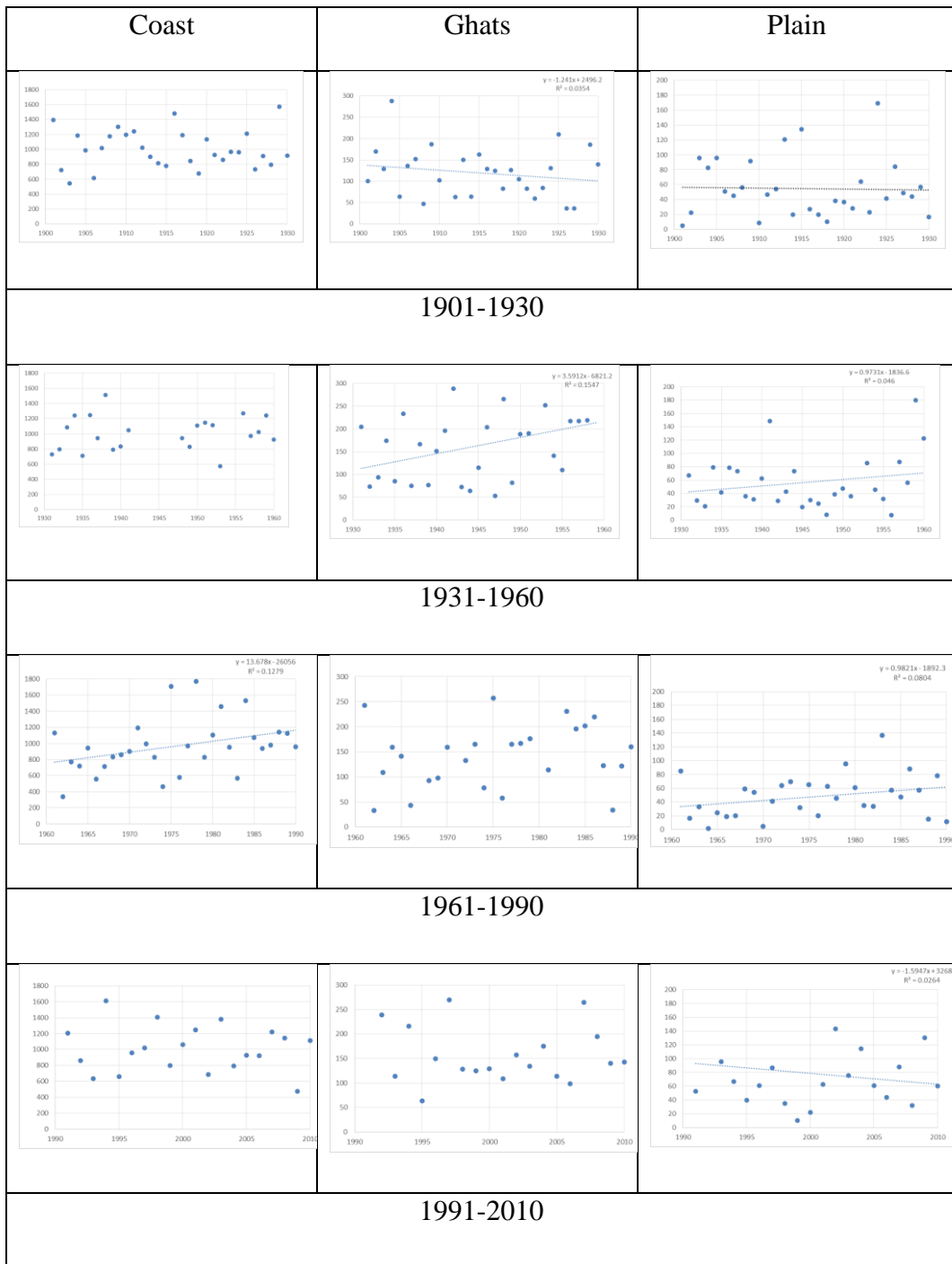

Fig.20. Tri decadal trend of rainfall (in mm) in June in central Western Ghats

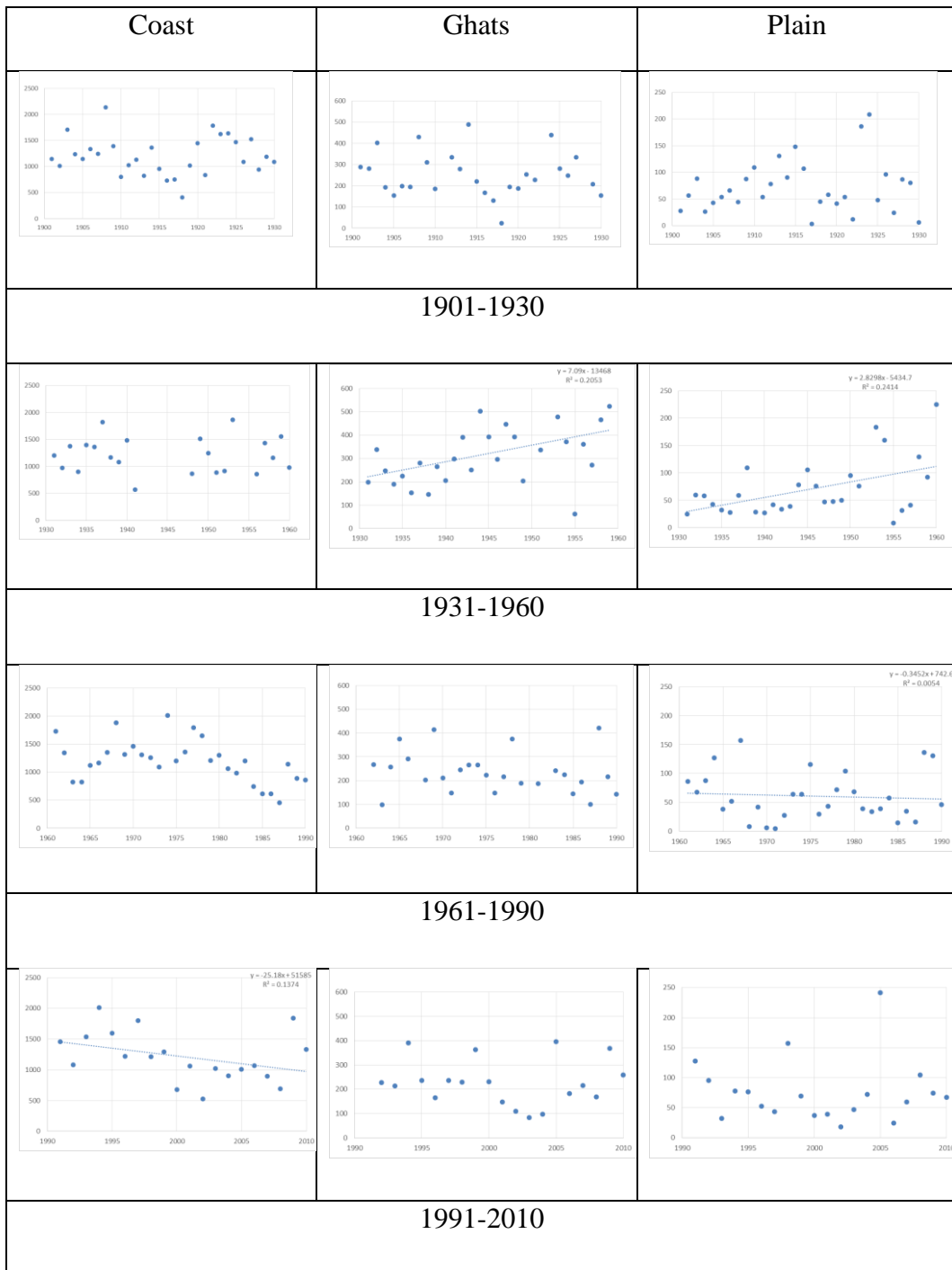

Fig.21. Tri decadal trend of rainfall (in mm) in July in central Western Ghats



Fig.22. Tri decadal trend of rainfall (in mm) in August in central Western Ghats

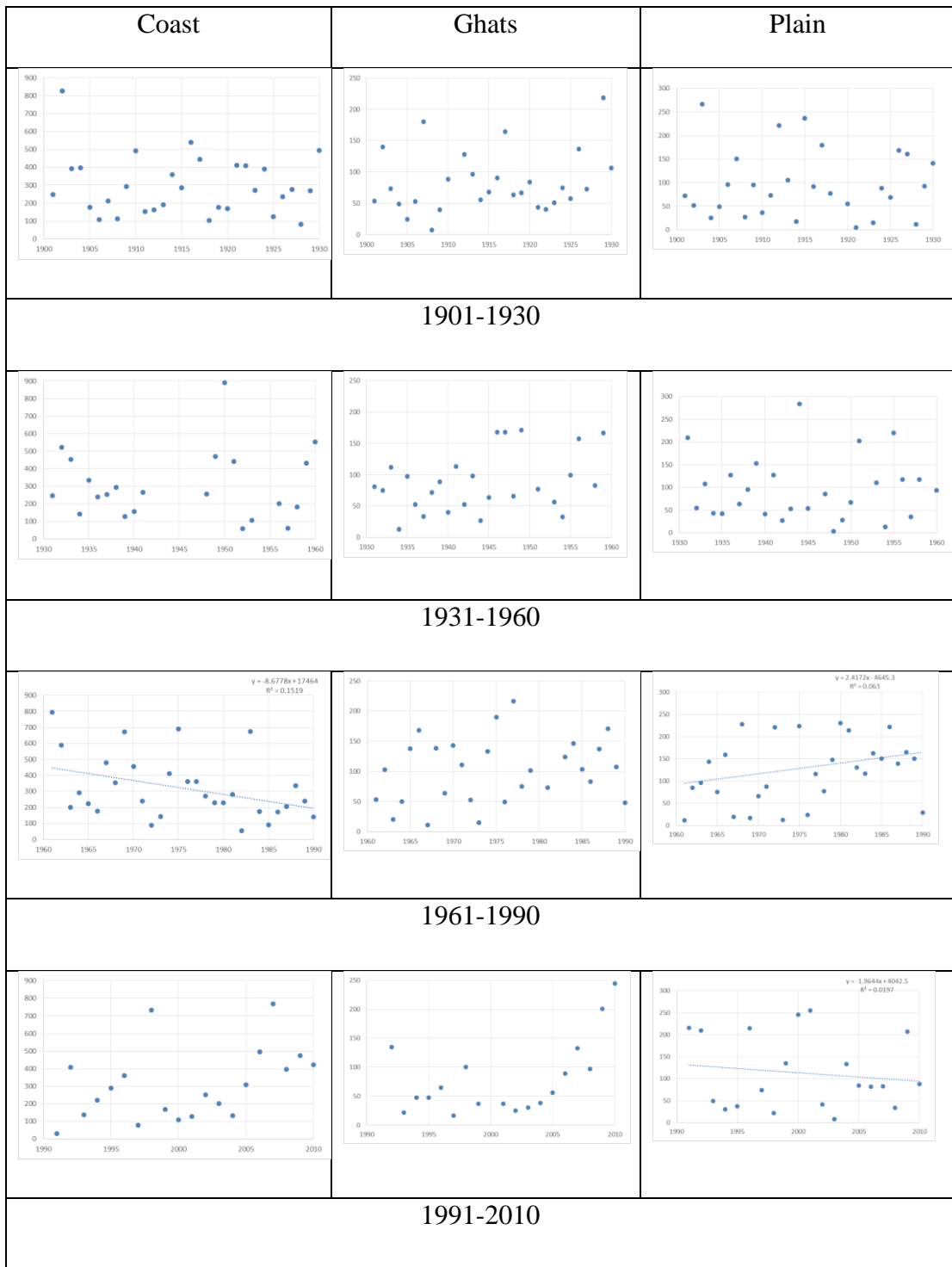

Fig.23. Tri decadal trend of rainfall (in mm) in September in central Western Ghats



Fig.24. Tri decadal trend of rainfall (in mm) in October in central Western Ghats

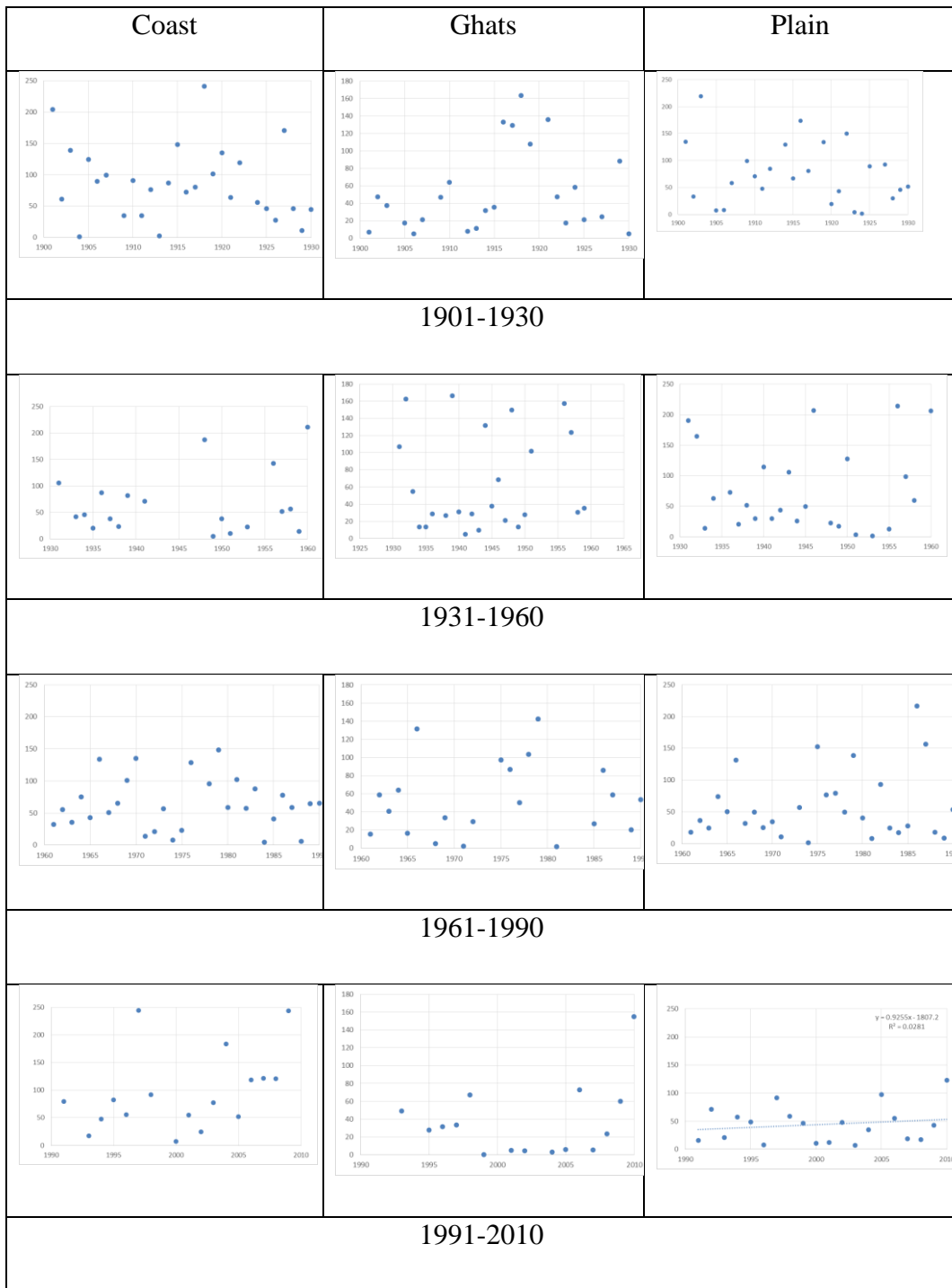

Fig. 25. Tri decadal trend of rainfall (in mm) in November in central Western Ghats

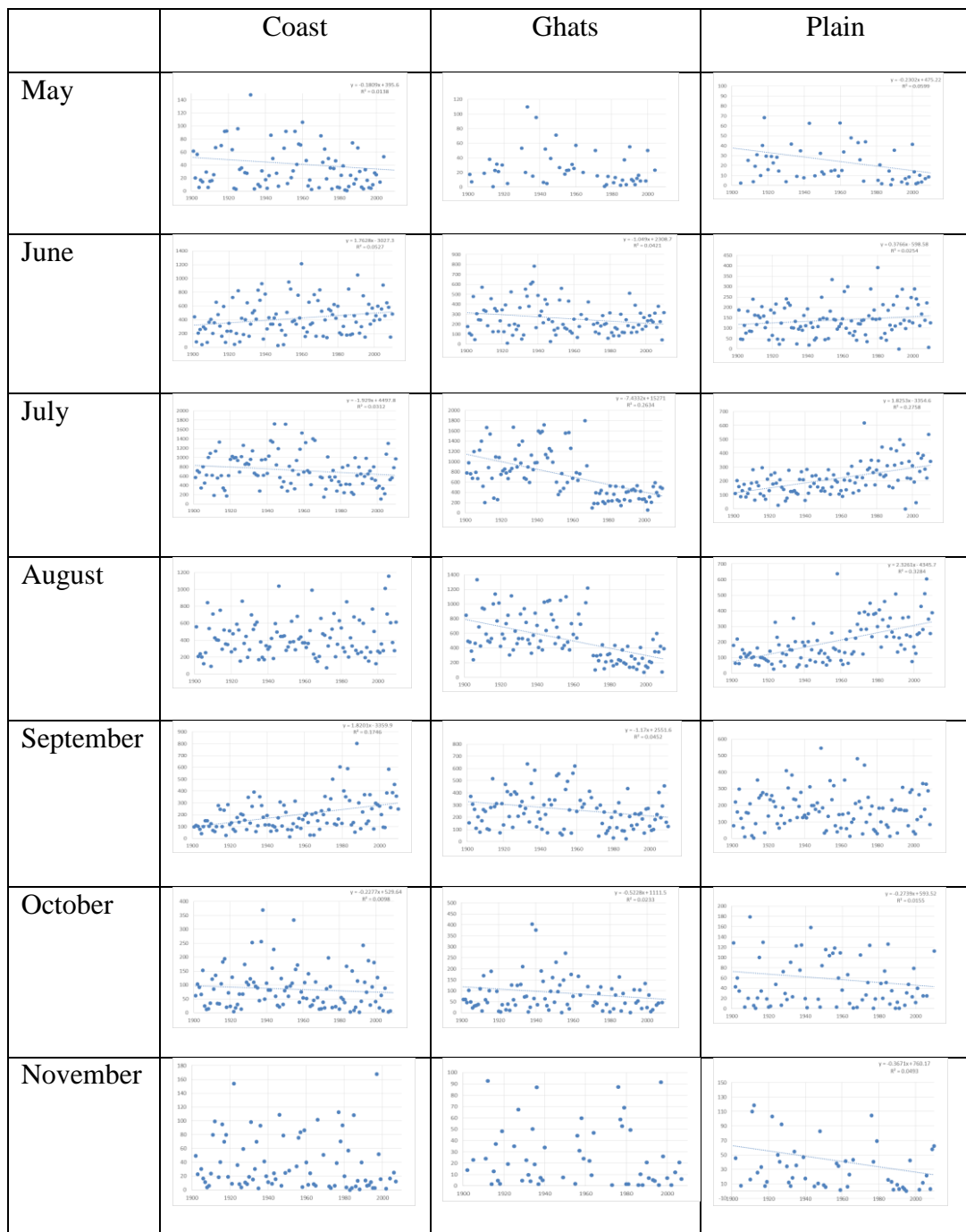

Fig.26. Trends in the monthly rainfall (in mm) for the period 1901-2010 in the Northern Western Ghats



Fig.27. Tri decadal trend of rainfall (in mm) in May in northern Western Ghats

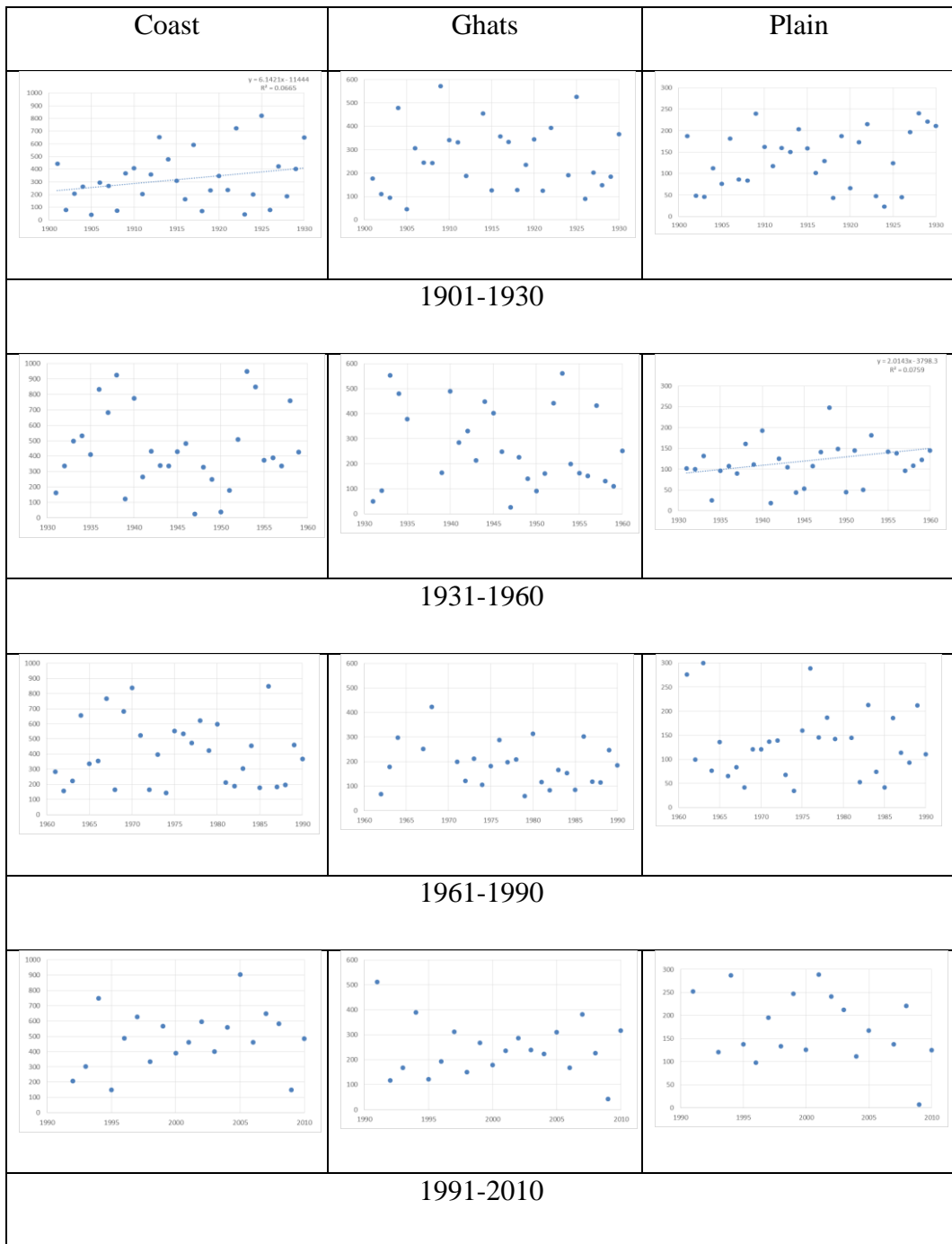

Fig. 28. Tri decadal trend of rainfall (in mm) in June in northern Western Ghats



Fig.29. Tri decadal trend of rainfall (in mm) in July in northern Western Ghats

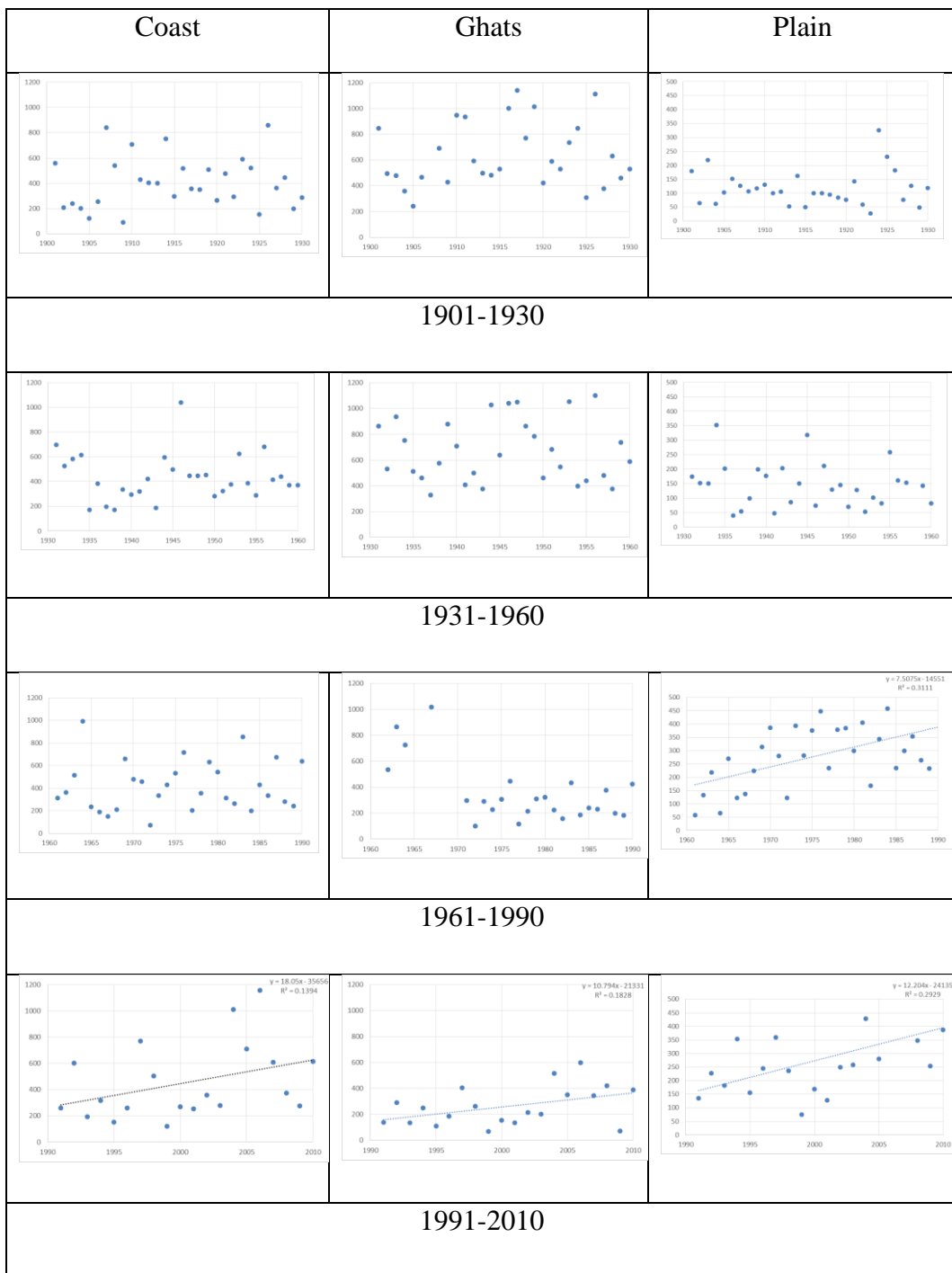

Fig.30. Tri decadal trend of rainfall (in mm) in August in northern Western Ghats

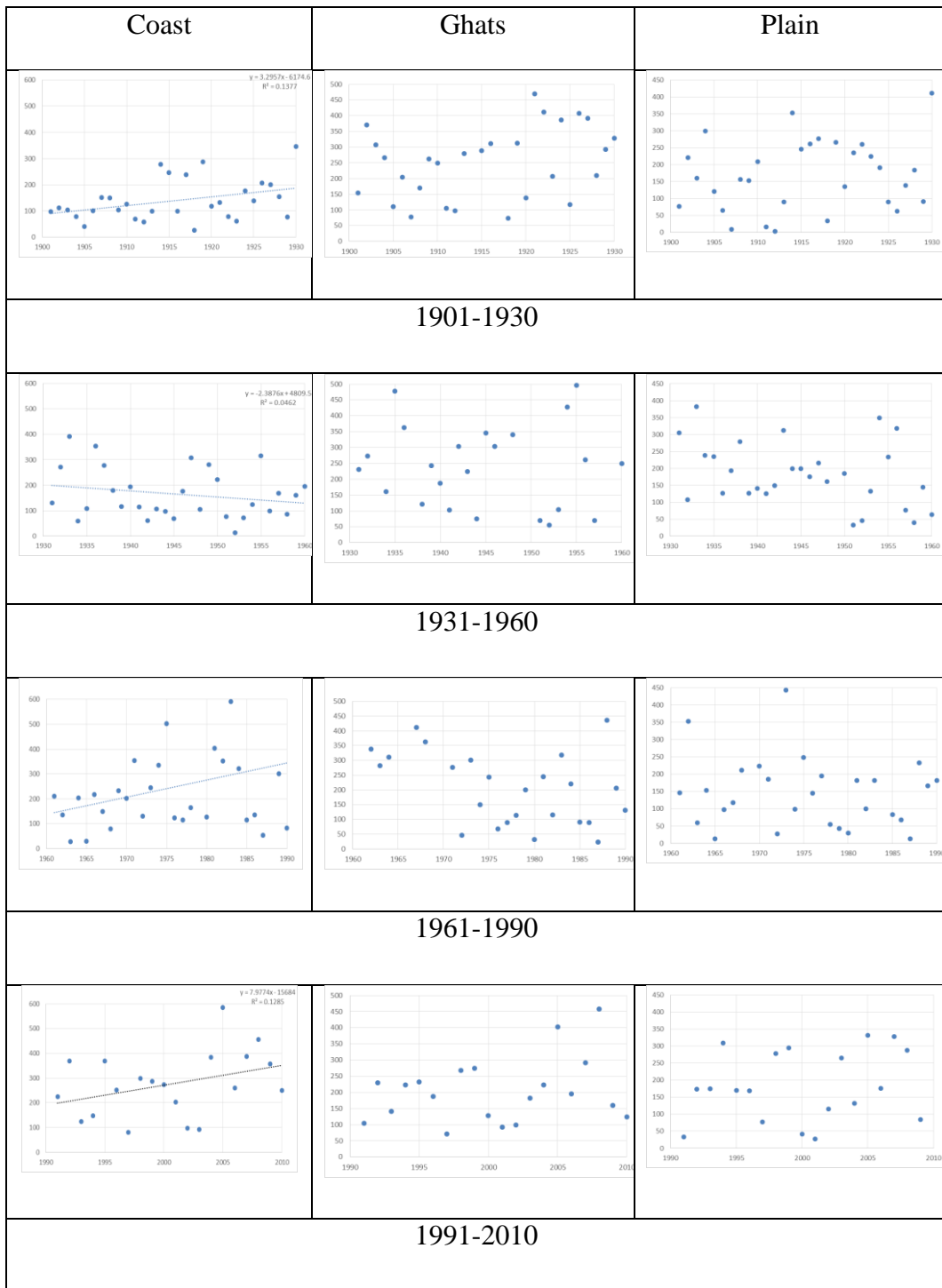

Fig.31. Tri decadal trend of rainfall (in mm) in September in northern Western Ghats

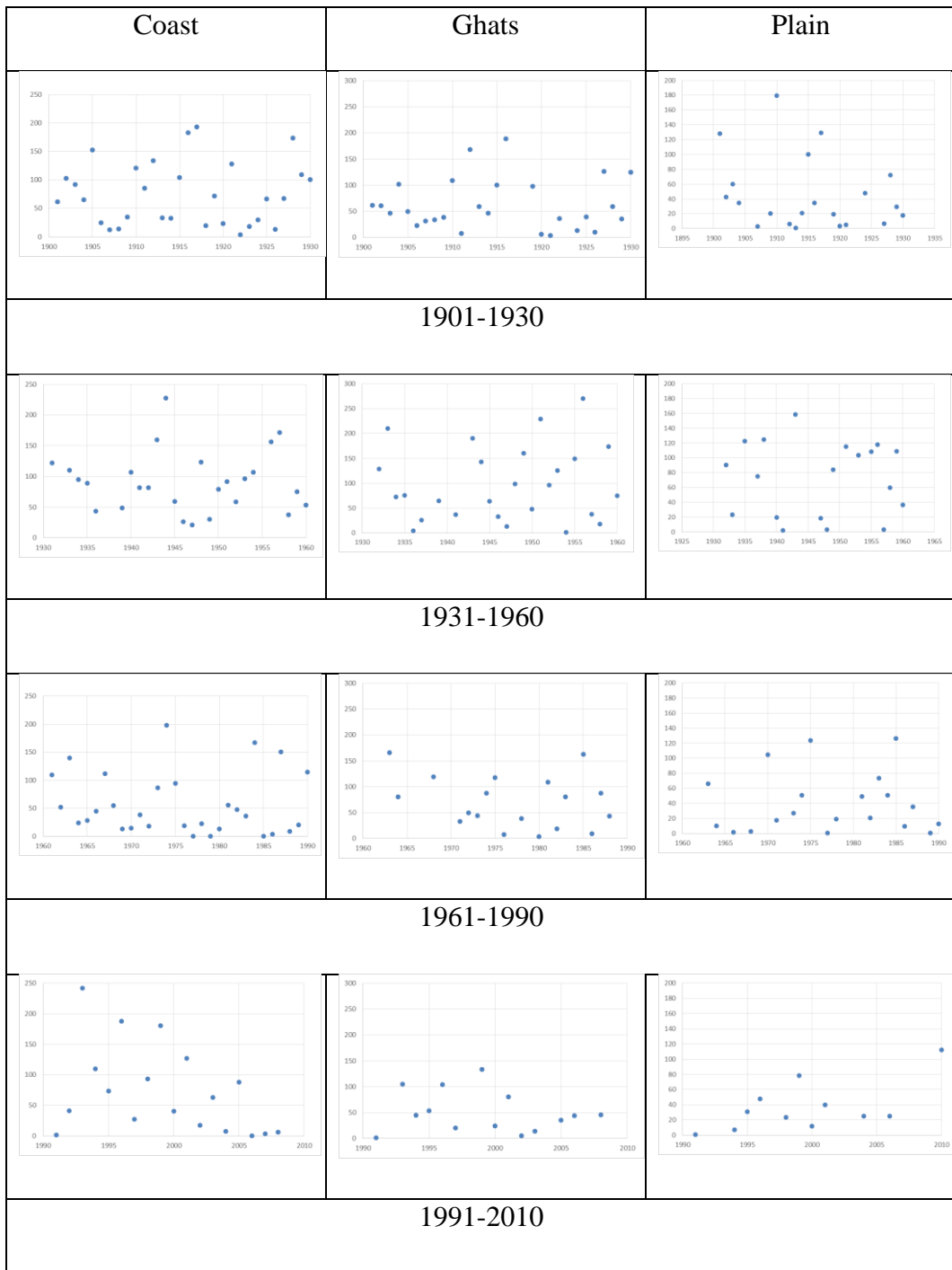

Fig.32. Tri decadal trend of rainfall (in mm) in October in northern Western Ghats

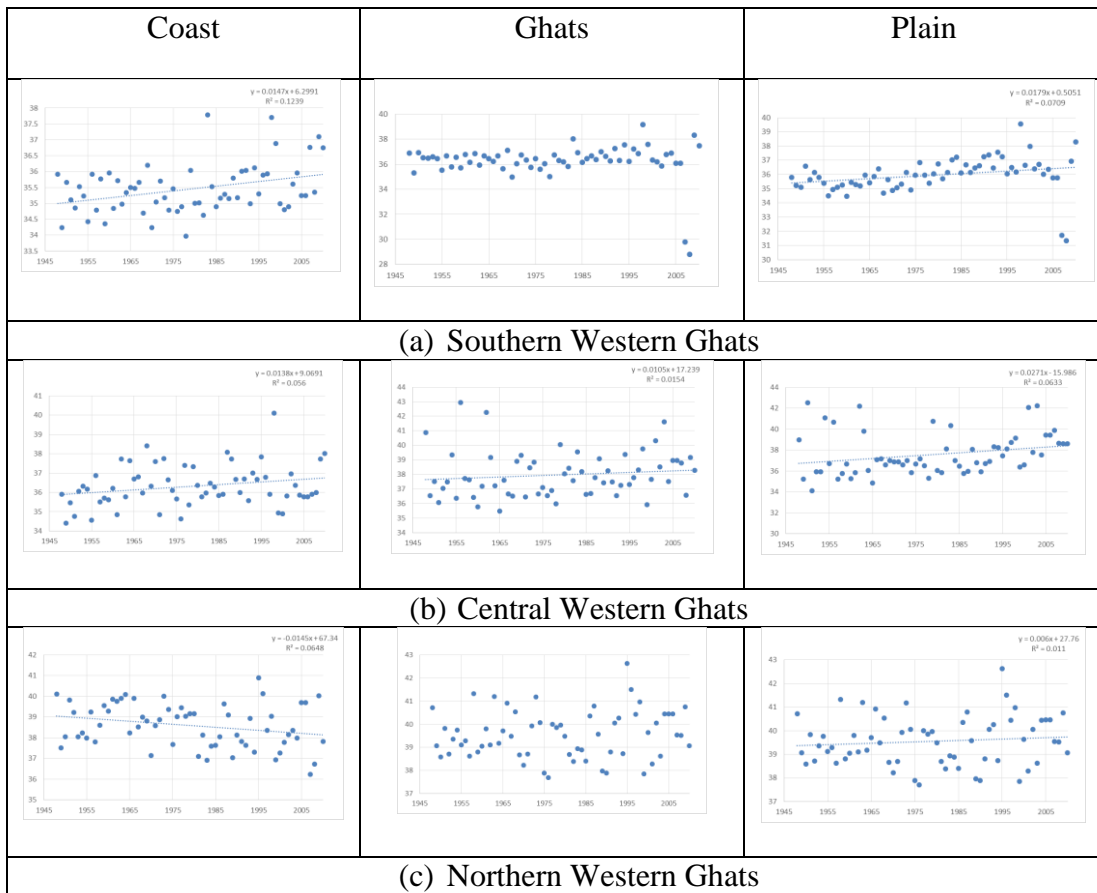
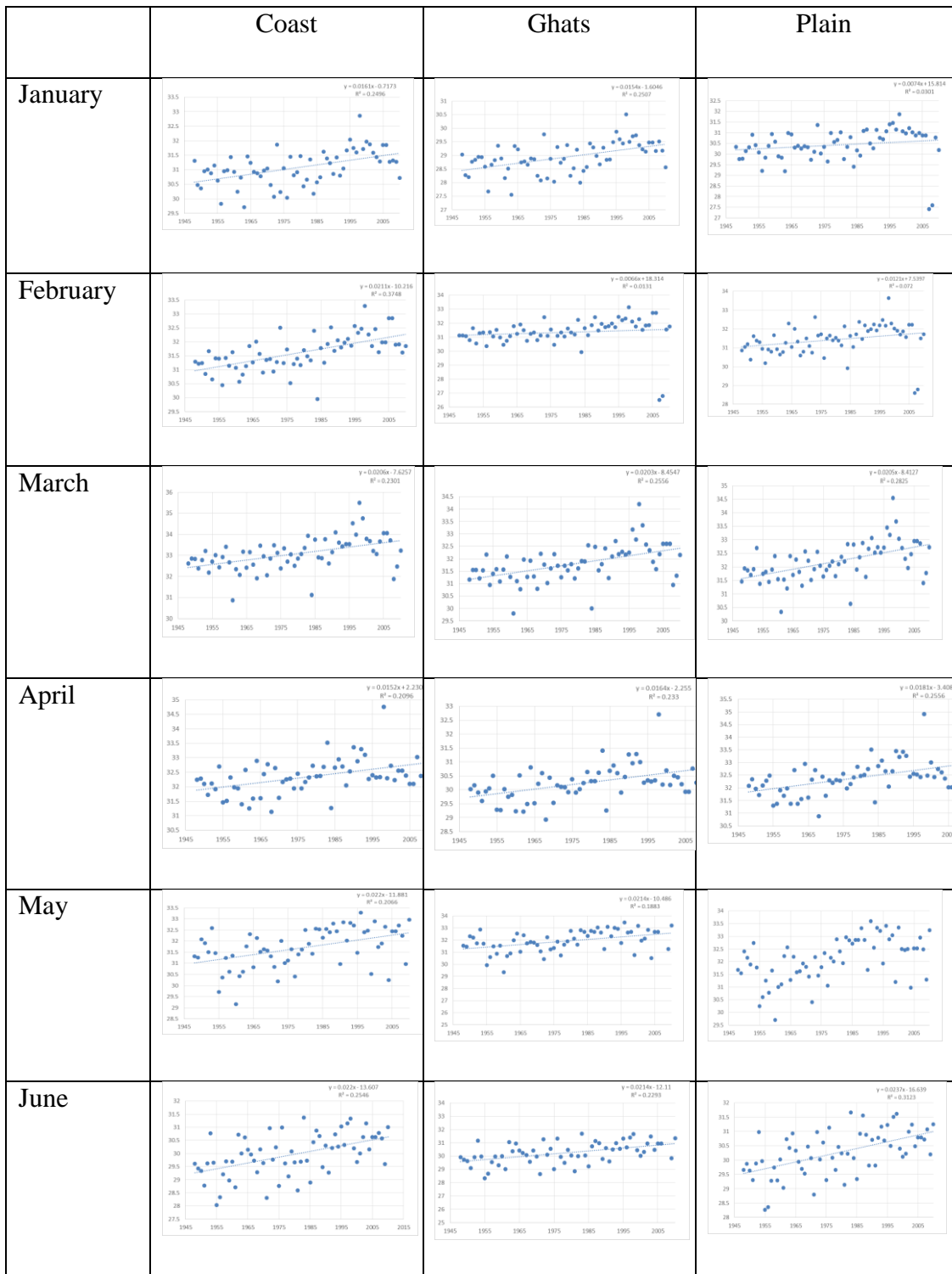

Fig.33. Trends in the annual maximum temperature ($^{\circ}\text{C}$) for the period 1948-2010



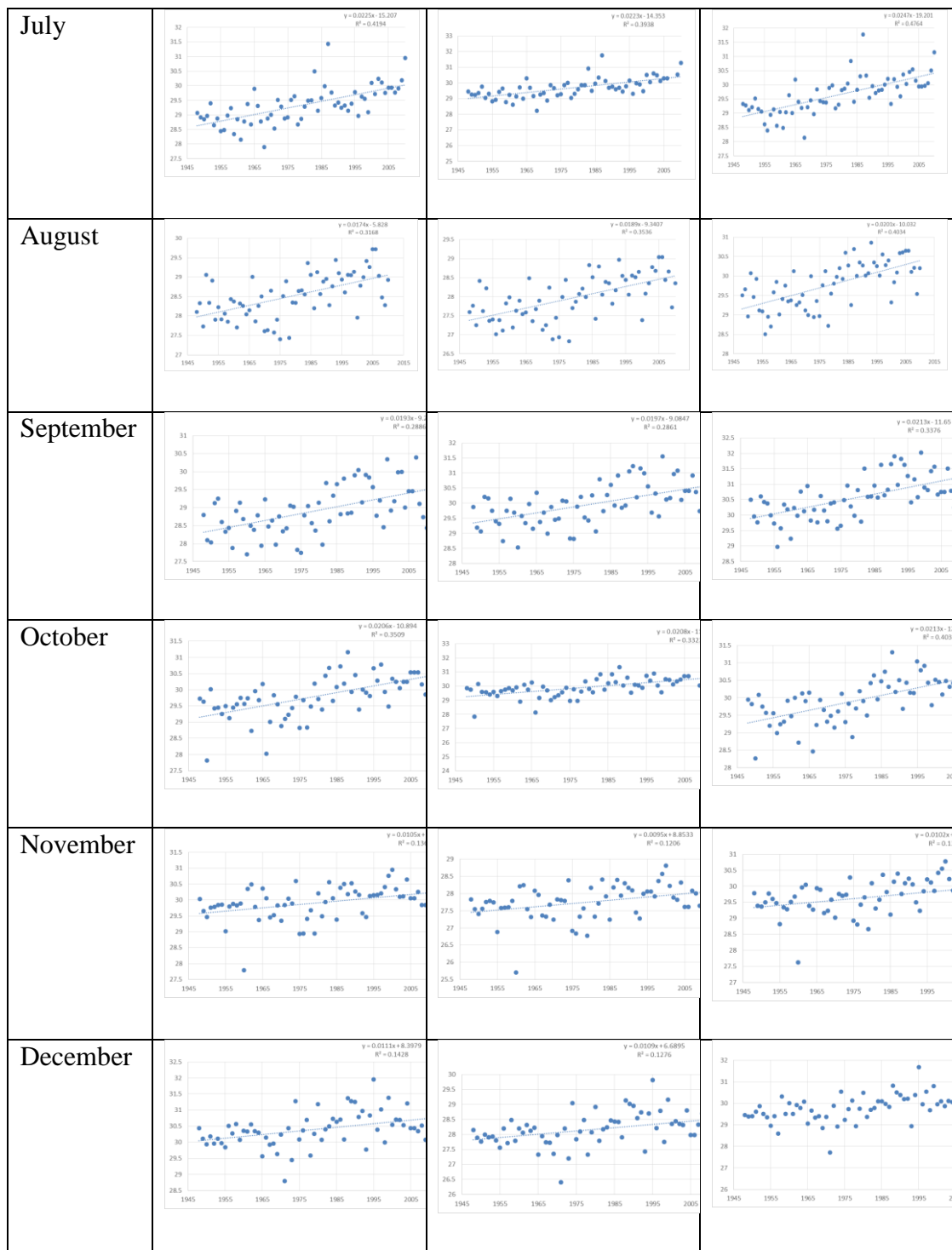
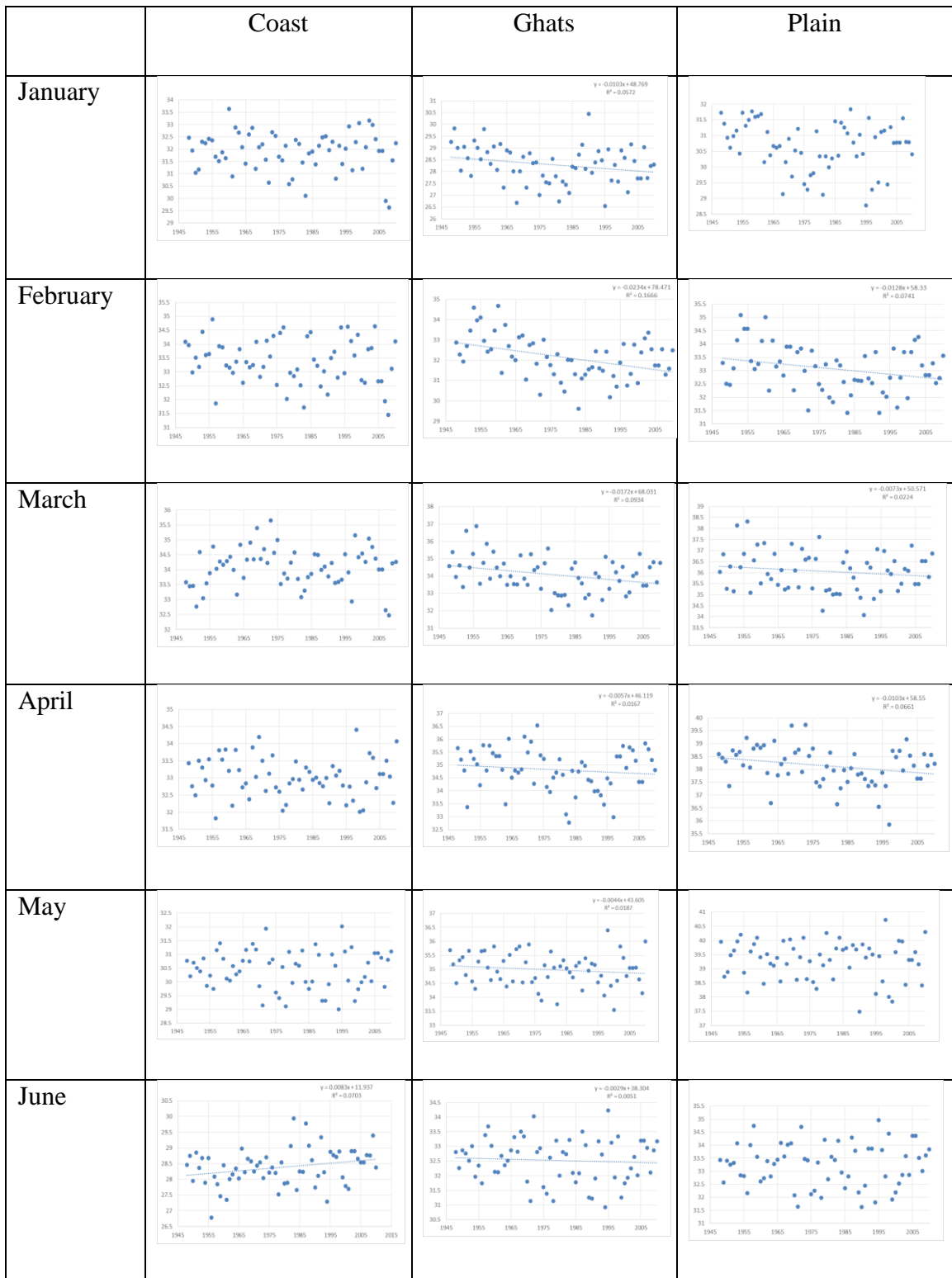

Fig.34. Trends in the monthly maximum temperature ($^{\circ}\text{C}$) for the period 1948-2010 in southern Western Ghats

	Coast	Ghats	Plain
January	<p>$y = 0.0026x - 8.9006$ $R^2 = 0.3207$</p>	<p>$y = 0.0036x + 130.489$ $R^2 = 0.1167$</p>	<p>$y = 0.0044x - 1.0204$ $R^2 = 0.2844$</p>
February	<p>$y = 0.0036x + 4.2779$ $R^2 = 0.1928$</p>	<p>$y = 0.0034x + 4.6781$ $R^2 = 0.1765$</p>	<p>$y = 0.0046x + 7.4442$ $R^2 = 0.1593$</p>
March	<p>$y = 0.0024x + 30.1$ $R^2 = 0.1351$</p>	<p>$y = 0.0034x + 11.302$ $R^2 = 0.0807$</p>	<p>$y = 0.0036x + 9.2255$ $R^2 = 0.1185$</p>
April	<p>$y = 0.0007x + 8.1823$ $R^2 = 0.3021$</p>	<p>$y = 0.0024x + 8.2642$ $R^2 = 0.2876$</p>	<p>$y = 0.0007x + 7.103$ $R^2 = 0.2528$</p>
May	<p>$y = 0.0013x + 9.91$ $R^2 = 0.2516$</p>	<p>$y = 0.0035x + 1.8573$ $R^2 = 0.1179$</p>	<p>$y = 0.0076x - 2.3524$ $R^2 = 0.1842$</p>
June	<p>$y = 0.0197x - 9.9102$ $R^2 = 0.2137$</p>	<p>$y = 0.0132x + 0.2137$ $R^2 = 0.1137$</p>	<p>$y = 0.0181x - 7.0264$ $R^2 = 0.1842$</p>
July	<p>$y = 0.0038x - 15.37$ $R^2 = 0.3995$</p>	<p>$y = 0.0026x - 5.3668$ $R^2 = 0.2311$</p>	<p>$y = 0.0027x - 16.39$ $R^2 = 0.1733$</p>



Fig.35. Trends in the monthly maximum temperature ($^{\circ}\text{C}$) for the period 1948-2010 in central Western Ghats



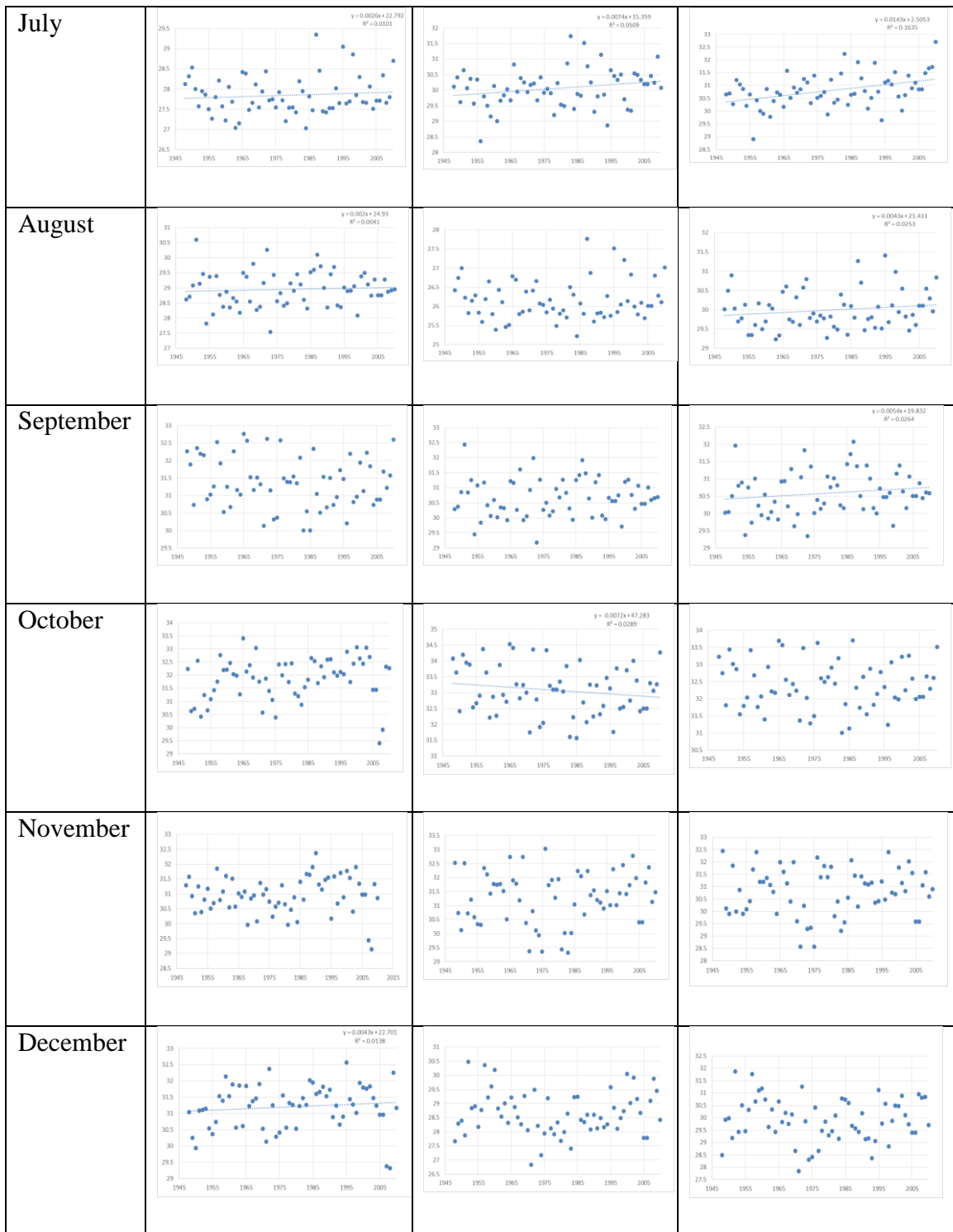

Fig. 36. Trends in the monthly maximum temperature ($^{\circ}\text{C}$) for the period 1948-2010 in northern Western Ghats

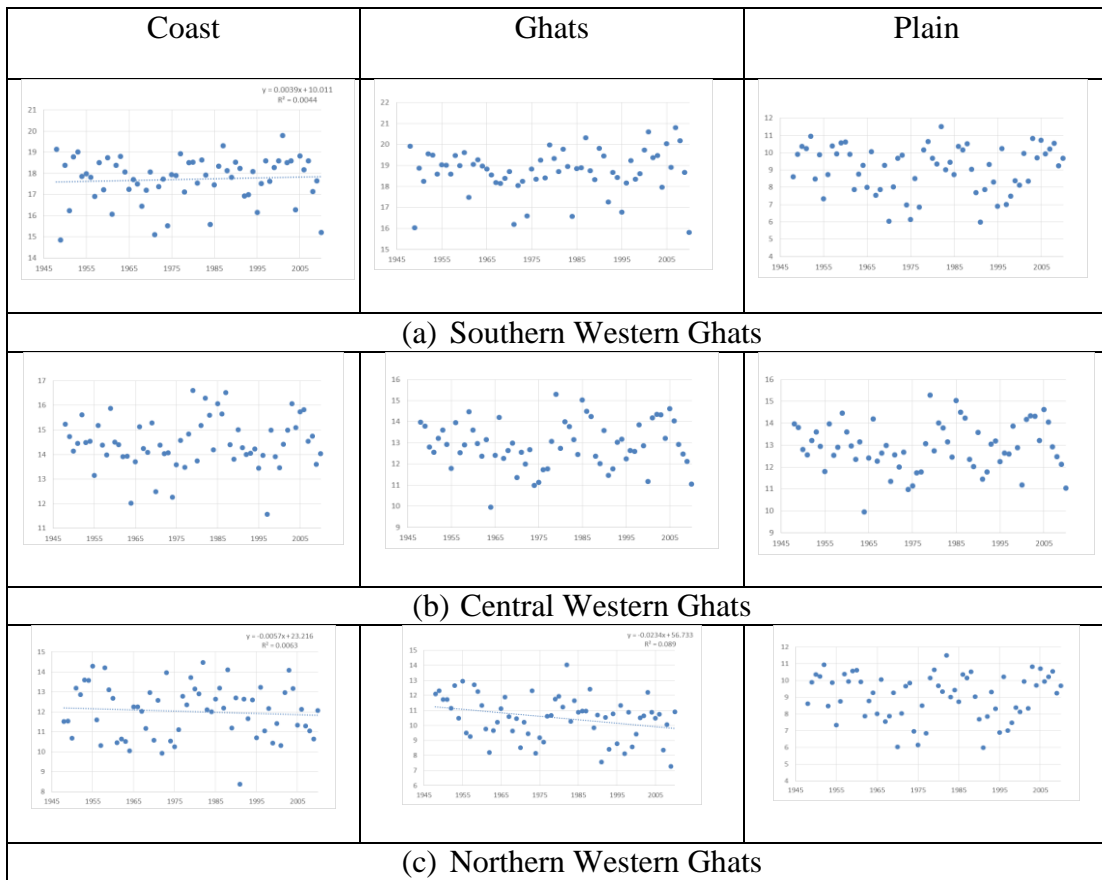

Fig.37. Trends in the annual minimum temperature ($^{\circ}\text{C}$) for the period 1948-2010

	Coast	Ghats	Plain
January	<p>$y = -0.0086x + 4.8718$ $R^2 = 0.0073$</p>	<p>$y = -0.0079x + 4.2535$ $R^2 = 0.0038$</p>	<p>$y = -0.0076x + 2.2862$ $R^2 = 0.0074$</p>
February	<p>$y = -0.0050x + 1.786$ $R^2 = 0.0078$</p>	<p>$y = -0.0050x + 0.2986$ $R^2 = 0.0084$</p>	<p>$y = -0.0104x + 1.3155$ $R^2 = 0.0218$</p>
March			<p>$y = -0.0078x + 3.7894$ $R^2 = 0.0417$</p>
April	<p>$y = -0.0099x + 5.0005$ $R^2 = 0.1072$</p>	<p>$y = -0.0050x + 3.8438$ $R^2 = 0.151$</p>	<p>$y = -0.017x - 8.2739$ $R^2 = 0.2518$</p>
May			<p>$y = -0.015x - 1.2763$ $R^2 = 0.1661$</p>
June	<p>$y = -0.0062x + 0.007$ $R^2 = 0.0857$</p>	<p>$y = -0.0050x + 4.3058$ $R^2 = 0.1132$</p>	<p>$y = -0.0050x - 3.0489$ $R^2 = 0.3199$</p>
July	<p>$y = -0.0148x - 6.8212$ $R^2 = 0.2899$</p>	<p>$y = -0.0143x - 4.8365$ $R^2 = 0.2895$</p>	<p>$y = -0.0218x - 18.56$ $R^2 = 0.5048$</p>

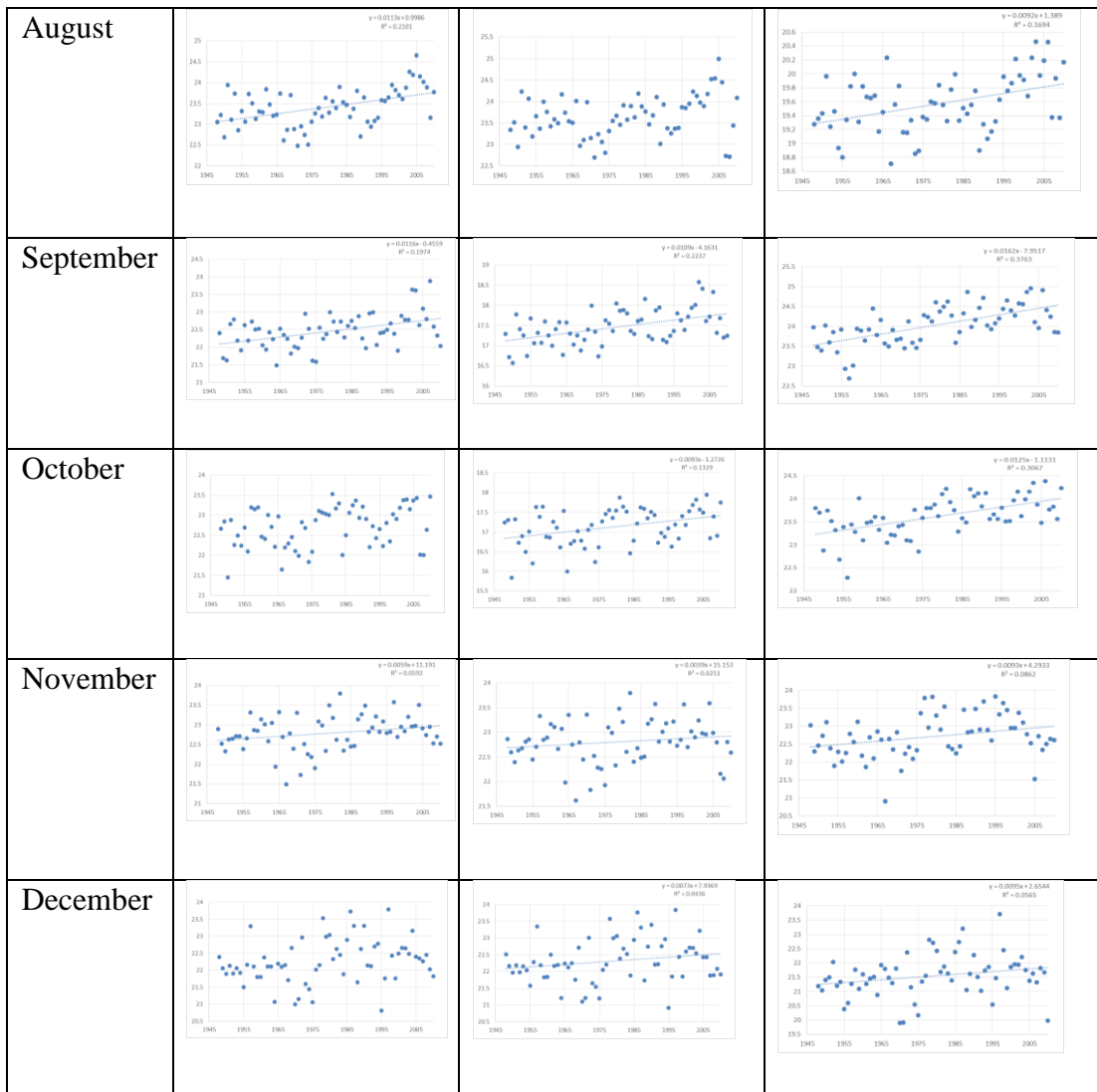

Fig. 38. Trends in the monthly minimum temperature ($^{\circ}\text{C}$) for the period 1948-2010 in southern Western Ghats

	Coast	Ghats	Plain
January	<p>$y = -0.0117x + 3.704$ $R^2 = 0.2015$</p>		
February	<p>$y = -0.0113x + 1.8188$ $R^2 = 0.1059$</p>		
March			
April	<p>$y = -0.0215x + 18.416$ $R^2 = 0.31$</p>	<p>$y = -0.0224x + 20.86$ $R^2 = 0.3348$</p>	<p>$y = -0.0197x + 17.329$ $R^2 = 0.2802$</p>
May	<p>$y = -0.026x + 7.112$ $R^2 = 0.1808$</p>		
June	<p>$y = -0.0236x + 6.1107$ $R^2 = 0.1685$</p>	<p>$y = -0.024x + 4.1107$ $R^2 = 0.1685$</p>	<p>$y = -0.0148x + 8.1753$ $R^2 = 0.2682$</p>
July	<p>$y = -0.0146x + 5.6334$ $R^2 = 0.3084$</p>	<p>$y = -0.0266x + 12.06$ $R^2 = 0.3367$</p>	<p>$y = -0.0166x + 12.06$ $R^2 = 0.3367$</p>

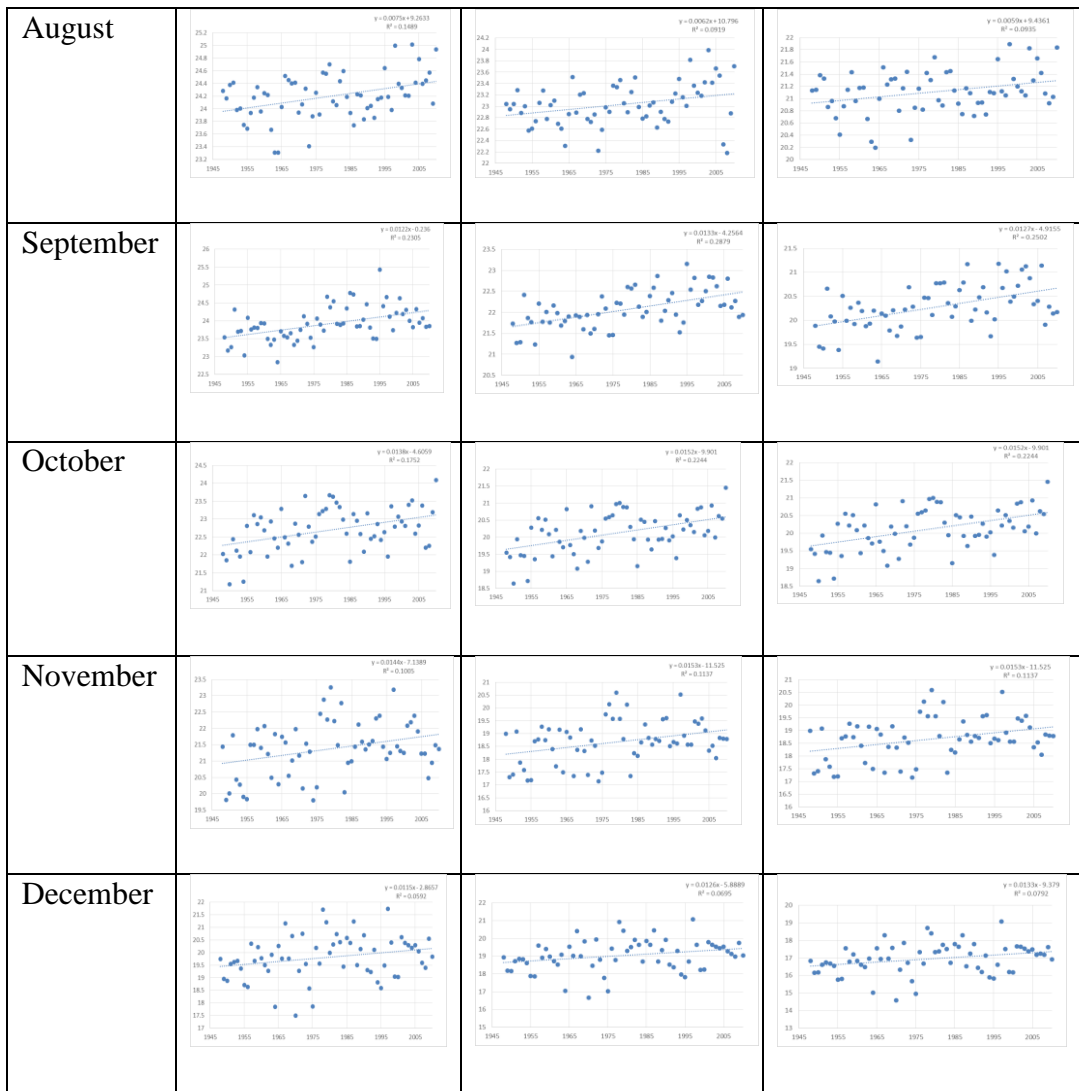

Fig. 39. Trends in the monthly minimum temperature ($^{\circ}\text{C}$) for the period 1948-2010 in central Western Ghats

	Coast	Ghats	Plain
January			
February			
March			
April			
May			
June			
July			

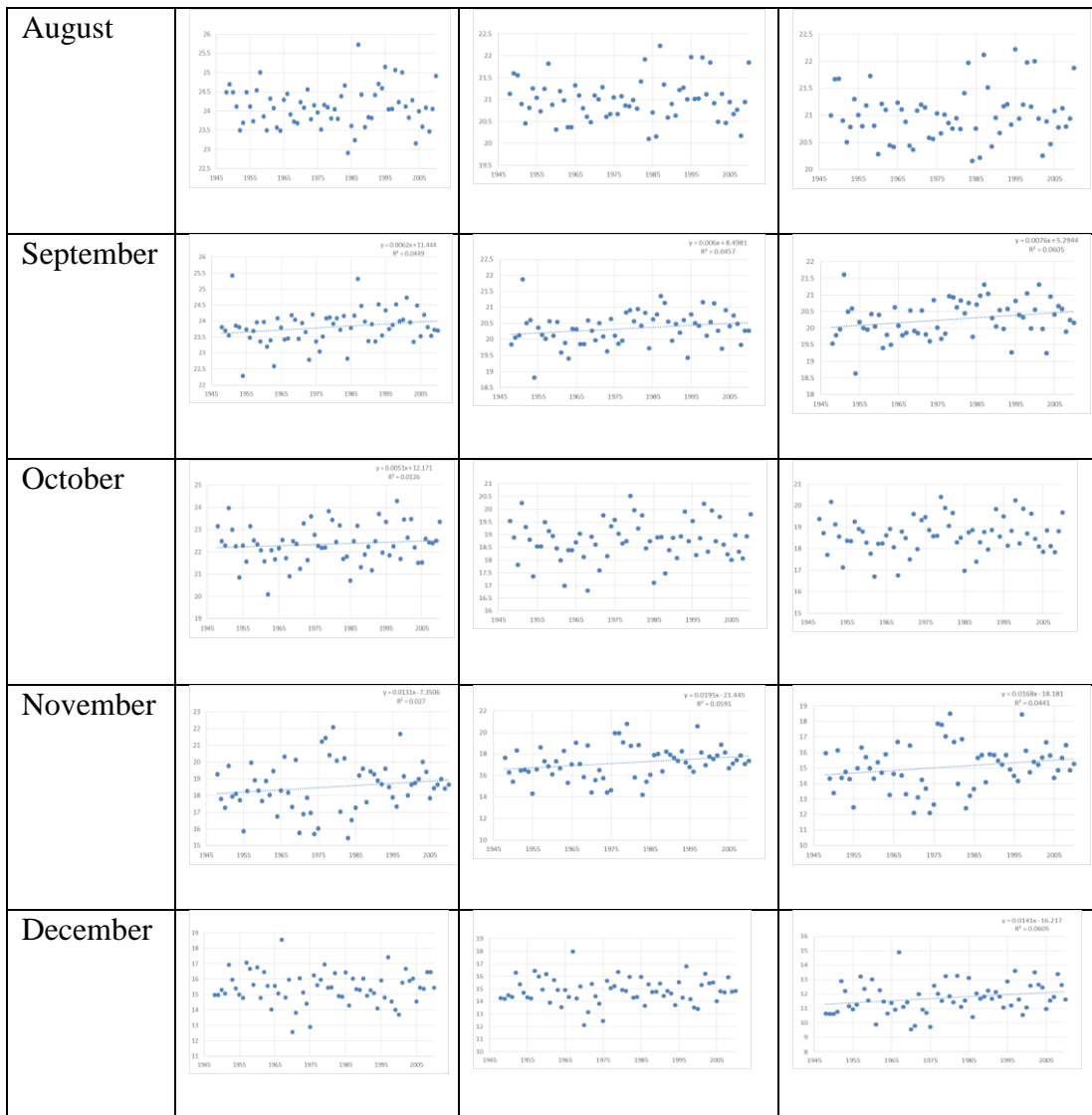

Fig.40. Trends in the monthly minimum temperature (°C) for the period 1948-2010 in northern Western Ghats